

# SAVE BIG

## ON YOUR NEXT LAYOUT PROJECT

Annual Track Sale On Now - see pg. 10

WALTHERS  
BRAND SPOTLIGHT  
**WALTHERSTRACK**  
STARTING ON PAGE 5

CHECK OUT OUR FEATURE  
**MANUFACTURER SPOTLIGHTS**



PAGE 18



PAGE 50

## WELCOME

Make it a "Hobby New Year" with the exciting product announcements, super deals and much, much more in this issue!

Start 2023 on the right track during Walther's annual Track Sale! Find everything from accessories to specialized products to grow your layout starting on page 10!

Keep HO trains rolling behind the new Walther'sProto® SD9s, and the latest Walther'sMainline® High-Hood GP9s! Check out the full list of features and roadnames starting on page 24.

We're rolling out 8 HO freight cars in this issue, including the all-new Walther'sMainline 53' Railgon Gondola, new four packs of taconite cars, new runs of International cabooses in two styles and more! Check them out starting on page 27.

Bridge the gap on your HO layout with the all-new Cornerstone® 97' Subdivided Warren Truss Single-Track Bridge kit (page 38) and new Walther'sTrack™ Code 100 Bridge Track and End Piece Sets (page 42).

A new Steel Warehouse, Bungalow and Ranch House with Attached Garage are joining our Cornerstone HO kit lineup! See them for the first time starting on page 38 in this issue!

Find out more about these new models at [walthers.com](http://walthers.com), calling us at 1-800-487-2467, or visit your participating hobby shop to reserve any new product in this issue.

Happy modeling!

Your Friends at

# WALTHERS®

## CONTENTS

Walther's Controls™ Switch Machines	Page 4
Brand Spotlight - Walther'sTrack	Pages 5-9
Biggest Track Sale of 2023!	Pages 10-17
Manufacturer Spotlight - Atlas	Pages 18-23
Walther's Flyer First Products	Pages 24-33, 36-42
New from Walther's	Pages 43-49
Manufacturer Spotlight - Peco	Pages 50-53
HO Scale	Pages 54-67
Featured Online Products	Pages 67a-67z

## ON THE COVER

### *The Right Track to Realism!*

"Back two..." crackles over the radio. The prime mover idles up, brakes release and the local eases back into the siding to set out cars. Today's highly detailed models deserve track that's just as realistic, and modeling it is easy with the tremendous selection of items available from Walther's and our many suppliers. Whether you're looking to expand a train set or build a basement empire, you'll find a huge selection of basics like curves and straight sections, flex track, layout-ready turnouts, specialty items like bridge track and crossings, plus a full range of accessories to turn your bare benchwork into a working railroad. Start planning and save during our annual Track Sale, on now! Turn to page 10 to get started.



# READY FOR THE RUSH

From the Great Plains to the Great Lakes, rails are already humming in anticipation of the fall grain rush. Talk around the elevators is that this year will be a bumper crop, and local railroad agents are getting calls every hour for additional hoppers as line-side elevators gear up. No matter the season, modeling heavy traffic on your railroad is easy with Walthers! You'll find a great selection of colorful covered hoppers, including these newest additions to our fleet of 59' Cylindrical Hoppers. Getting those cars to and from the country is a big job that'll keep locals - and extra trains - running day and night, and WalthersProto® has the motive power you need to keep your road running. With Cornerstone® structure kits, and SceneMaster™ supplies, you'll find everything you need to make your HO layout grow!

**NEW HO WalthersProto EMD SD45**  
Winter 2023 Delivery • \$319.98 Each  
920-41152 Milwaukee Road #9 w/LokSound 5  
Sound & DCC

**NEW HO WalthersMainline®**  
**59' Cylindrical Hopper**  
Winter 2023 Delivery • \$34.98 Each  
910-7836 Series  
Roadnames: CN, CP, CNWX, CNW<sup>1</sup>, NdeM, Scoular, TH&B

**NEW HO WalthersMainline 53' Railgon Gondola**  
Winter 2023 Delivery • \$31.98 Each  
910-6289 Series  
Roadnames: CN, CRLE, DM&E, GONX, MILW, TFM

**NEW HO WalthersTrack™ Code 83**  
**Curved Turnouts - 20" & 24" Radius**  
In Stock • \$49.98 Each  
948-83061 Left Hand  
948-83062 Right Hand

**HO Cornerstone Prairie Co-Op Elevator Kit**  
In Stock • \$49.98 Each  
933-4047

<sup>1</sup>Union Pacific licensed product

## WHAT'S INSIDE



HO WalthersMainline EMD GP9 Phase II  
w/High Short Hood pg 28



HO Cornerstone Steel Warehouse Kit pg 38

**FOLLOW US**  
**@waltherstrains**



**CHECK OUT EVEN MORE GREAT ITEMS IN THE  
ONLINE FLYER AT WALTHERS.COM**

# Remote turnout operation so easy you can get back to what you love most.

## **RUNNING TRAINS.**



## **WALTHERS**CONTROLS™

Walthers Layout Control System Switch Machines provide an easy and affordable plug-and-play solution that lets you take control of every turnout from passing sidings to yards. You can enjoy push-button control, direct access from your DCC throttle, remote operation by a dispatcher, or a combination of all three, on layouts old or new from Z to O. So what are you waiting for? Go remote control in minutes with the Walthers Layout Control System. Check out all the available components at [walthers.com/waltthers-controls](http://walthers.com/waltthers-controls).

### SWITCH MACHINES

#### Single Units

942-101 Vertical Mount \$24.98

942-102 Horizontal Mount \$24.98

#### Five Packs

942-501 Vertical Mount \$99.98

942-502 Horizontal Mount \$99.98

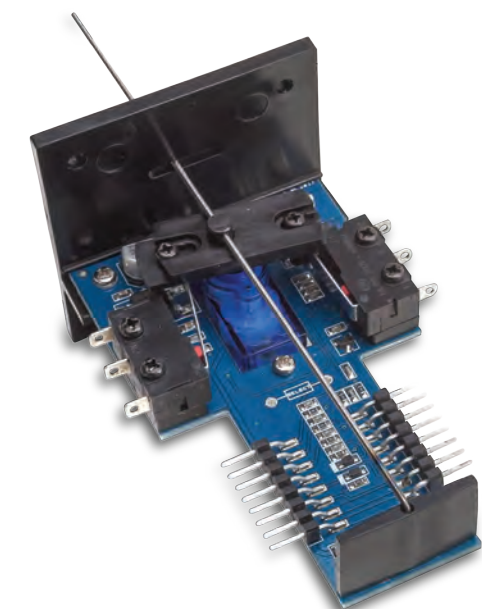

**WALTHERS**®

Support your local hobby shop • visit [walthers.com](http://walthers.com) • call 1-800-487-2467

© 2022 Wm. K. Walthers, Inc.



## **WALTHERSTRACK™**

### THE RIGHT START FOR A REALISTIC RAILROAD

Track is the solid foundation of every great model railroad! Walther's track products have been modeler's first choice for HO layouts big or small for over 30 years!

Completely retooled for more reliable performance and a more realistic appearance Walther'sTrack features improved details, custom-formulated nickel silver rail, DCC-friendly turnouts, specialty items such as wyes and bridge track, plus a full selection of accessories.

**SHOP WALTHERS TRACK**  
STARTING ON PAGE 10



## WALTHERSTRACK™



### CODE 83 AND CODE 100

Whether you prefer the low-profile realism of Code 83 or enjoy the high-rail look of Code 100, Waltherstrack has got you covered.

Code 83 track is the top choice for modelers who want a more "in scale" appearance for their layout. Waltherstrack Code 83 components all look as good as they perform with fine-profile molded spike, wood grain, and tie plate details.

Waltherstrack Code 100 components have all the same great features of Waltherstrack Code 83 track. The higher rail profile makes Code 100 track the perfect choice for running older equipment with deeper wheel flanges. Code 100 is also an excellent choice for staging yards or other hidden areas where the extra reliability of larger rail is appreciated.

With flex track and a wide variety of turnouts in Code 83 and 100, Waltherstrack is the solution for a rock-solid HO scale right of way.

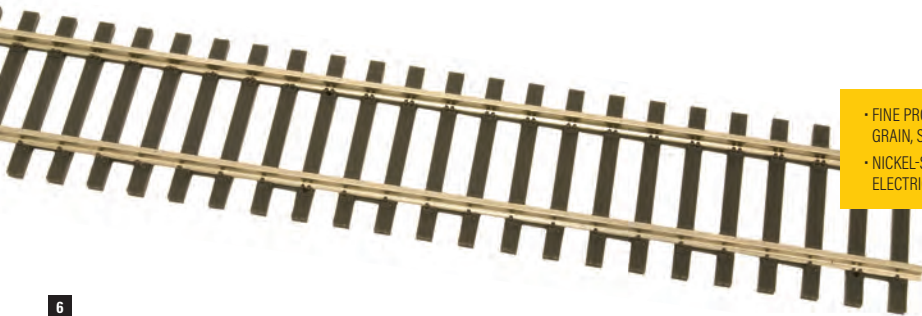

- FINE PROFILE TIES WITH WOOD GRAIN, SPIKE AND TIE PLATE DETAILS
- NICKEL-SILVER RAIL FOR SUPERIOR ELECTRICAL CONDUCTIVITY

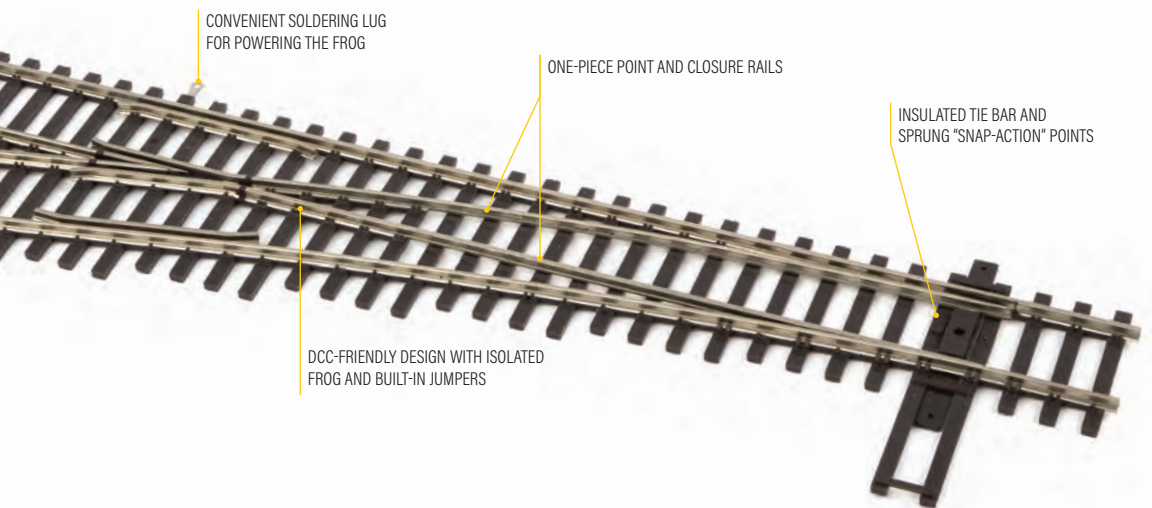

## TROUBLE-FREE TURNOUTS

Developed with easy installation and trouble-free operation in mind, WaltherTrack turnouts feature custom-formulated nickel-silver rail, an insulated tie bar and one-piece point and closure rails, ensuring outstanding electrical conductivity. The turnout's DCC-friendly design includes an isolated frog with built-in jumpers. No extra wiring or modifications are necessary.

Snap-action points means that these turnouts are ready-to-use for manual operation right out of the box. With the flick of finger, you can set the route. The spring is also easily removable, making the turnouts completely compatible with Walther Controls and other switch machines.

Available in a wide variety of sizes, WaltherTrack Turnouts make it easy for you to design your dream layout. Download free track-planning templates and see all the Code 83 and Code 100 turnouts at [www.walthers.com/walthertrack](http://www.walthers.com/walthertrack)

**SHOP WALTHERS TRACK**  
STARTING ON PAGE 10



## WALTHERSTRACK™

### SPECIALTY TRACK SOLUTIONS

Are you building a bridge across a raging river? Or perhaps you're just trying to squeeze in a yard ladder on a compact shelf layout. Whatever the situation, Waltherstrack offers a solution.

If you've invested the time in building that detailed trestle, truss, or plate girder bridge, don't skimp on the track. Waltherstrack bridge track offers the perfect finishing touch no matter what type of span. This HO bridge track features closely spaced ties and double rail, just like the real thing.

Curved turnouts are great space savers on model railroads. They can help extend both yard leads and passing sidings. And because they share all the great features of other Waltherstrack turnouts, you can be sure that your HO scale fleet will keep rolling smoothly.

Another convenient piece of specialty track is the double crossover. This component is essentially four turnouts in one track component. The Waltherstrack version simplifies the wiring and installation compared to building a crossover from scratch.

We're not done yet! We look forward to adding even more innovative track products in the future.

- SAME DCC-FRIENDLY DESIGN AS OTHER WALTHERSTRACK TURNOUTS
- GREAT SPACE-SAVER FOR LAYOUT
- AVAILABLE IN MULTIPLE RADII, RIGHT- AND LEFT-HAND VERSIONS

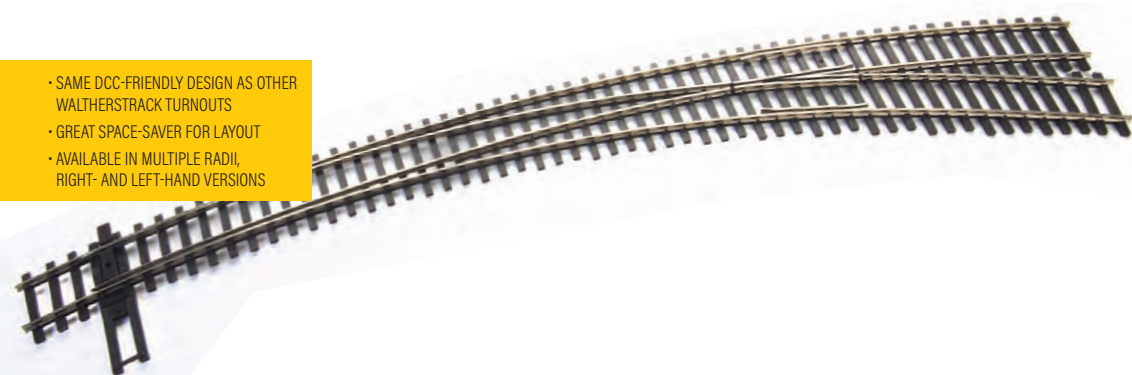





# WALTHERS CONTROLS™

## EASY REMOTE OPERATION

The Walthers Layout Control System brings you a low-cost solution for remote turnout control for all scales from Z to O. The heart of the system is a servo-based slow-motion switch machine that features integrated DCC decoding for out-of-the-box operation with a DCC throttle. Each switch machine also includes two built-in switches for powering turnout frogs, signals, and other accessories.

The system is easy to expand and uses plug-and-play wiring, so no soldering is required. Walthers also offers a variety of push buttons, lights and other components, making it easy for you to create your own custom control panels.

So, what are you waiting for? Go remote control in minutes with the Walthers Layout Control System. Check out all the system components at [waltthers.com/waltthers-controls](http://waltthers.com/waltthers-controls)

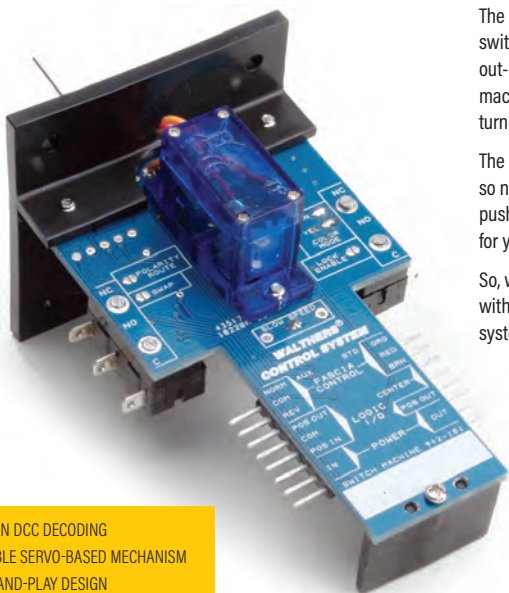

- BUILT-IN DCC DECODING
- RELIABLE SERVO-BASED MECHANISM
- PLUG-AND-PLAY DESIGN

**SHOP WALTHERS CONTROLS**  
STARTING ON PAGE 10

# BIGGEST

# TRACK SALE

# OF 2023!

Visit us online at [walthers.com/learn-more](http://walthers.com/learn-more) to find additional information about track types and to see some assorted track plans.

## WALTHERSTRACK™



**HO Code 100 Nickel Silver DCC-Friendly #4 Turnout** WalthersTrack™.  
948-10013 Left Hand  
948-10014 Right Hand  
Reg. Price: \$31.98 Sale: **\$27.98**



**HO Code 100 Nickel Silver DCC-Friendly #5 Turnout** WalthersTrack.  
948-10015 Left Hand  
948-10016 Right Hand  
Reg. Price: \$31.98 Sale: **\$27.98**



**HO Code 100 Nickel Silver DCC-Friendly #6 Turnout** WalthersTrack.  
948-10017 Left Hand  
948-10018 Right Hand  
Reg. Price: \$31.98 Sale: **\$27.98**



**HO Code 83 Nickel Silver Rail** WalthersTrack.  
948-83000 Each section - 36" 0.9m long, 51' 15.5m total length pkg(17)  
Reg. Price: \$37.98 Sale: **\$32.98**



**HO Code 83 Nickel Silver DCC-Friendly #4 Turnout** WalthersTrack.  
948-83014 Right Hand  
Reg. Price: \$31.98 Sale: **\$27.98**



**HO Code 83 Nickel Silver DCC-Friendly #5 Turnout** WalthersTrack.  
948-83015 Left Hand  
948-83016 Right Hand  
Reg. Price: \$31.98 Sale: **\$27.98**



**HO Code 83 Nickel Silver DCC-Friendly #6 Turnout** WalthersTrack.  
948-83017 Left Hand  
948-83018 Right Hand  
Reg. Price: \$31.98 Sale: **\$27.98**



**HO Code 83 Nickel Silver DCC-Friendly #8 Turnout** WalthersTrack.  
948-83019 Left Hand  
948-83020 Right Hand  
Reg. Price: \$37.98 Sale: **\$32.98**



**HO Code 83 Nickel Silver DCC-Friendly #10 Turnout** WalthersTrack.  
948-83021 Left Hand  
948-83022 Right Hand  
Reg. Price: \$39.98 Sale: **\$34.98**



**HO Code 83 Nickel Silver DCC-Friendly Curved Turnout - 20 & 24" Radii** WalthersTrack.  
948-83061 Left Hand  
948-83062 Right Hand  
Reg. Price: \$49.98 Sale: **\$43.98**



**HO Code 83 Nickel Silver DCC-Friendly Curved Turnout - 24 & 28" Radii** WalthersTrack.  
948-83063 Left Hand  
948-83064 Right Hand  
Reg. Price: \$49.98 Sale: **\$43.98**



**HO Assembled Track Bumper** WalthersTrack. Perfect protection for industrial spurs, yard tracks, passenger stations and staging yards.  
948-83109 Rust Brown pkg(4)  
Reg. Price: \$9.98 Sale: **\$8.98**



**HO Code 100 Nickel Silver Rail** WalthersTrack.  
948-10000 Each section - 36" 0.9m long, 51' 15.5m total length pkg(17)  
Reg. Price: \$37.98 Sale: **\$32.98**



**HO Code 100 Nickel Silver Flex Track with Wood Ties** WalthersTrack.  
948-10001 36" 91.4cm pkg(5)  
Reg. Price: \$49.98 Sale: **\$43.98**



**HO Nickel Silver Transition Track** WalthersTrack.  
948-83003 Code 100 to Code 83  
Reg. Price: \$14.98 Sale: **\$12.98**



**HO Code 83 Nickel Silver Flex Track with Wood Ties** WalthersTrack™.  
948-83001 Each section - 36" 91.4cm pkg(5)  
Reg. Price: \$49.98 Sale: **\$43.98**



**HO Code 83 Nickel Silver Bridge Track Set** WalthersTrack.  
948-83004 36" .9m Long  
Reg. Price: \$41.98 Sale: **\$36.98**



**HO Code 83 Nickel Silver Bridge Track End Set** WalthersTrack.  
948-83005 Includes 2 End Track Pieces, 2 Spacer Ties  
Reg. Price: \$11.98 Sale: **\$10.98**



**HO Code 83 Nickel Silver DCC-Friendly #3 Wye Turnout** WalthersTrack.  
948-83033  
Reg. Price: \$31.98 Sale: **\$27.98**



**HO Code 83 Nickel Silver DCC-Friendly #4 Wye Turnout** WalthersTrack.  
948-83034  
Reg. Price: \$31.98 Sale: **\$27.98**



**HO Code 83 Nickel Silver DCC-Friendly #6 Double Crossover** WalthersTrack. Fully assembled crossover simplifies construction and electrical connections, with super realism that matches other WalthersTrack Code 83 products. Includes installation and wiring instructions.  
948-83051 Length: 16-3/4" 47.6cm, Track Centers: 2" 5.1cm  
Reg. Price: \$99.98 Sale: **\$87.98**



**HO Wood Spacer Ties for Code 83 or Code 100 Track** WalthersTrack.  
948-83101 pkg(48)  
Reg. Price: \$11.98 Sale: **\$10.98**



**HO Code 83 or 100 Nickel Silver Rail Joiners** WalthersTrack.  
948-83102 pkg(48)  
Reg. Price: \$5.98 Sale: **\$5.25**



**HO Code 83 or 100 Nickel Silver Terminal Joiners** WalthersTrack.  
948-83103 Includes Black 22-Gauge Wire pkg(2)  
Reg. Price: \$5.98 Sale: **\$5.25**



**HO Code 83 or 100 Insulated Rail Joiners** WalthersTrack.  
948-83104 pkg(24)  
Reg. Price: \$5.98 Sale: **\$5.25**



**HO Blackened Track Nails - 0.7oz 20g** WalthersTrack.  
948-83106 Fits Code 83 & Code 100 Approx pkg(300)  
Reg. Price: \$6.98 Sale: **\$5.98**



**HO Code 83/Code 100 Track Fastening Pins** WalthersTrack.  
948-83107 Approx pkg(400)  
Reg. Price: \$7.98 Sale: **\$6.98**

## WALTHERS TRAINLINE™



**HO Track Expander Set - Power-Loc Track™** WalthersTrainline™.  
Includes four 9" straight tracks, four 18" radius curve tracks, right-hand manual turnout, left-hand manual turnout, two track adapters and two LED illuminated track bumpers.  
931-1350  
Reg. Price: \$94.98 Sale: **\$80.98**

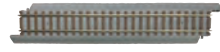

**HO Straight Section - Power-Loc Track** WalthersTrainline.  
931-1351 9" 22.9cm pkg(4)  
Reg. Price: \$14.98 Sale: **\$12.98**



**HO Radius Curve - Power-Loc Track** WalthersTrainline.  
931-1352 18" 45.7cm pkg(4)  
Reg. Price: \$14.98 Sale: **\$12.98**



**HO Figure 8 Set - Power-Loc Track** WalthersTrainline.  
Includes two 9" straight tracks, six 18" radius curved tracks, eight 3" straight filler tracks, 90-degree crossing track and set-up instructions.  
931-1362  
Price: **\$59.98**

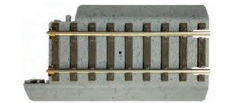

**HO Track Adapter - Power-Loc Track** WalthersTrainline.  
931-1370 pkg(2)  
Reg. Price: \$9.98 Sale: **\$8.98**

## WALTHERS CONTROLS™



**2-Amp, 12-Volt Filtered DC Power Supply - Walthers Layout Control System** Walthers Controls™.  
942-110  
Reg. Price: \$21.98 Sale: **\$18.98**



**Distribution Block - Walthers Layout Control System** Walthers Controls.  
942-111  
Reg. Price: \$14.98 Sale: **\$12.98**



**Socket - Socket Connecting Cable - Walthers Layout Control System** Walthers Controls.  
942-112 pkg(5)  
Reg. Price: \$11.98 Sale: **\$9.98**



**Plug - Socket Extension Cable - Walthers Layout Control System** Walthers Controls.  
942-113, Length: 48" 122cm pkg(5)  
Reg. Price: \$11.98 Sale: **\$9.98**



**Dual-Color LED Fascia Turnout Controller - Walthers Layout Control System** Walthers Controls.  
942-121 Yellow - Green  
Reg. Price: \$11.98 Sale: **\$9.98**



**Dual-Color LED Fascia Crossover Controller - Walthers Layout Control System** Walthers Controls.  
942-122 Yellow - Green  
Reg. Price: \$17.98 Sale: **\$14.98**



### Dual-Color LED Accessory Fascia Controller - Walthers Layout Control System

Walthers Controls™.  
942-123 Yellow - Green  
Reg. Price: \$11.98 Sale: **\$9.98**



### Turnout Drill Set - Walthers Layout Control System

Walthers Controls. Includes four drills for control panel and Switch Machine mounting with #43 bit for mounting Switch Machines to benchwork, #57 bit for Switch Machine control rod, Step drill - matches diameter of controller pushbuttons and LED indicator bezels for panel mounting and 3/16" bit - template pilot drill.  
942-140  
Reg. Price: \$14.98 Sale: **\$11.98**



### Edge Connector for Tortoise™ Switch Machine w/Tan PC Board - Walthers Layout Control System

Walthers Controls.  
942-142 pkg(2)  
Reg. Price: \$9.98 Sale: **\$8.98**

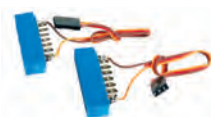

### Edge Connector for Tortoise Switch Machine w/Green PC Board - Walthers Layout Control System

Walthers Controls.  
942-144 pkg(2)  
Reg. Price: \$9.98 Sale: **\$8.98**



### Two-Color LED Fascia Indicator - Walthers Layout Control System

Walthers Controls.  
942-151 Yellow - Green  
Reg. Price: \$6.98 Sale: **\$5.98**



### Two-Color LED Fascia Indicator - Walthers Layout Control System

Walthers Controls.  
942-152 Red - Green  
Reg. Price: \$6.98 Sale: **\$5.98**



### Single-Color LED Fascia Indicator - Walthers Layout Control System

Walthers Controls.  
942-154 Green  
Reg. Price: \$6.98 Sale: **\$5.98**



### Single-Color LED Fascia Indicator - Walthers Layout Control System

Walthers Controls.  
942-155 Yellow  
Reg. Price: \$6.98 Sale: **\$5.98**



### Single-Color LED Fascia Indicator - Walthers Layout Control System

Walthers Controls.  
942-156 Red  
Reg. Price: \$6.98 Sale: **\$5.98**



### HO Track Bumpers

Walthers Cornerstone®.  
933-3511 Kit pkg(12)  
Reg. Price: \$14.98 Sale: **\$12.98**



### Single-Color LED Fascia Indicator - Walthers Layout Control System

Walthers Controls.  
942-157 White  
Reg. Price: \$6.98 Sale: **\$5.98**



### HO Code 100 Remote-Controlled 18" Radius Turnout - Nickel Silver

Life-Like from Walthers.  
433-3002 Right Hand  
433-3003 Left Hand  
Reg. Price: \$27.98 Sale: **\$21.98**



### HO 18" Radius Curve 4-Pack

Life-Like from Walthers.  
433-3000 Code 100  
Nickel Silver  
Reg. Price: \$7.98 Sale: **\$5.98**



### HO 9" Straight Track

Life-Like from Walthers.  
433-3001 Code 100  
Nickel Silver pkg(4)  
Reg. Price: \$7.98 Sale: **\$5.98**



### HO Flex Track - 36"

Life-Like from Walthers.  
433-3004 Code 100  
Nickel Silver pkg(5)  
Reg. Price: \$29.98 Sale: **\$23.98**



### HO 18" Curved Terminal Rerailer

Life-Like from Walthers.  
433-3007 Code 100  
Nickel Silver  
Reg. Price: \$7.98 Sale: **\$5.98**



### HO Lighted Bumper 2-Pack

Life-Like from Walthers.  
433-3008 Code 100  
Nickel Silver  
Reg. Price: \$11.98 Sale: **\$9.98**



Life-Like from Walthers.  
433-3009 Nickel Silver  
For Code 100 Track  
pkg(48)  
Reg. Price: \$5.98 Sale: **\$5.49**



Life-Like from Walthers.  
433-3010 Code 100  
Nickel Silver pkg(2)  
Reg. Price: \$5.98 Sale: **\$5.49**



### Track Nails - 1/2" 1.3cm Length

Life-Like from Walthers.  
433-1402 Package of  
0.7oz 20g  
Reg. Price: \$5.98 Sale: **\$5.49**



### Track Nails for Cork

Life-Like from Walthers.  
433-1411 3/4" 1.9cm  
Reg. Price: \$7.98 Sale: **\$5.98**



### HO Operating Ground Throw

Caboose Industries.  
97-101 Rigid .190" Travel  
Reg. Price: \$3.35 Sale: **\$2.98**

# BIGGEST TRACK SALE OF 2023!



## HO Operating Ground Throw

Caboose Industries.  
97-202 Sprung .190"  
Travel  
Reg. Price: \$3.60 Sale: **\$2.98**



## HO Operating Ground Throw

Caboose Industries.  
97-218 Sprung .165"  
Travel w/Selectable End  
Fittings  
Reg. Price: \$3.70 Sale: **\$2.98**



## HO Operating Ground Throw

Caboose Industries.  
97-5202 Sprung .190"  
Travel #202 pkg(5)  
Reg. Price: \$17.00 Sale: **\$14.98**



## HO Operating Ground Throw

Caboose Industries.  
97-5218 Sprung .165"  
Travel w/Selectable End  
Fittings #218 pkg(5)  
Reg. Price: \$17.50 Sale: **\$14.98**

**FEATURED  
MANUFACTURER**



## HO Code 100 Nickel-Silver Super Flex Track with Black Ties

Atlas.  
150-178 36" 91.4cm  
Long Section pkg(5)  
Reg. Price: \$40.95 Sale: **\$32.98**



## HO True-Track® Code 83 Track & Roadbed System

Atlas.  
150-478 Manual Snap-Switch - Left Hand  
Reg. Price: \$29.95 Sale: **\$23.98**

## HO Straight Rerailer

Atlas.  
150-519  
Code 83  
Brown Ties  
pkg(3)  
Reg. Price: \$12.95  
Sale: **\$9.98**



## HO Code 83 Snap Track - Straight Sections

Atlas.  
150-520  
9"  
22.9cm  
pkg(6)  
Reg. Price: \$13.50  
Sale: **\$10.98**



## HO Code 83 Snap Track - Curved Sections

Atlas.  
150-532  
18"  
Radius pkg(6)  
150-535  
22"  
Radius pkg(6)  
150-536  
24" Radius pkg(6)  
Reg. Price: \$13.50 Sale: **\$10.98**



## HO Code 83 Curved Turnout - Customline® Mark IV

Atlas.  
150-596 Right Hand -  
Inside Radius 22",  
Outside 30"  
Reg. Price: \$32.95 Sale: **\$26.98**



## HO Code 83 Customline Turnout w/Nickel-Silver Rail & Brown Ties

Atlas.  
150-561  
#4 Left  
Hand  
150-562  
#4 Right  
Hand  
Reg. Price: \$28.95 Sale: **\$22.98**



## HO Remote Switch Machine for Code 83 Turnouts

Atlas.  
150-585 Right Hand  
Reg. Price: \$17.75 Sale: **\$13.98**



## HO Straight Snap-Track® Nickel-Silver Rail, Black Ties

Atlas.  
150-821 9" 22.9cm  
pkg(6)  
Reg. Price: \$13.50 Sale: **\$10.98**  
150-822 6" 15.2cm  
pkg(4)  
150-825 1-1/2" 3.8cm  
pkg(4)  
Reg. Price: \$7.50 Sale: **\$6.49**

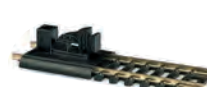

## HO Bumper - Code 100 Nickel-Silver Rail, Black Ties

Atlas.  
150-843 pkg(2)  
Reg. Price: \$6.50 Sale: **\$5.49**

## HO Code 100 Curved Snap-Track Nickel-Silver Rail, Black Ties

Atlas.  
150-836  
22" Radius  
pkg(6)  
150-837  
24" Radius  
pkg(6)  
Reg. Price: \$13.50 Sale: **\$10.98**



## HO Rerailer - Nickel-Silver Rail, Black Ties

Atlas.  
150-844 pkg(3)  
Reg. Price: \$14.25 Sale: **\$11.98**



## HO Terminal Section Snap-Track, Nickel-Silver Rail, Black Ties

Atlas.  
150-845 18" Radius  
Curved  
Reg. Price: \$9.50 Sale: **\$7.98**



## HO Code 100 Track Assortment

Atlas.  
150-847  
Reg. Price: \$9.50 Sale: **\$7.98**

## HO Terminal Section Snap-Track, Nickel-Silver Rail, Black Ties

Atlas.  
150-840  
9" Straight  
Reg. Price: \$9.50  
Sale: **\$7.98**

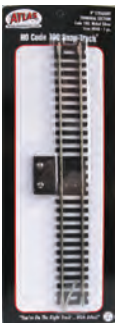

## HO Code 100 Remote Control Snap-Switch Turnout - Nickel-Silver Rail

Atlas.  
150-850  
Left Hand  
150-851  
Right Hand  
Reg. Price: \$32.95 Sale: **\$26.98**



Find these great deals online at [walthers.com/track-sale](http://walthers.com/track-sale)

# BIGGEST TRACK SALE OF 2023!

**HO**  
Code 100  
Snap-Switch  
Manual  
Turnout -  
Nickel  
Silver Rail  
Atlas.  
150-860  
Left Hand  
Reg. Price:  
\$23.95  
Sale: **\$18.98**



**HO** Code 83 Flex-Track -  
36" 91.4cm Long Section  
Atlas.  
150-500 Brown Ties  
Reg. Price: \$8.75 Sale: **\$6.98**

**HO** Code 83 Flex-Track -  
36" 91.4cm Long Section  
Atlas.  
150-502 Concrete Ties  
Reg. Price: \$8.75 Sale: **\$6.98**

**HO**  
Curved Track  
w/Steel Rail & Black  
Roadbed - E-Z Track®  
Bachmann.  
160-44401 18" Radius  
pkg(4)  
Reg. Price: \$15.00 Sale: **\$10.98**  
160-44403 22" Radius  
pkg(4)  
Reg. Price: \$17.00 Sale: **\$11.98**

**HO**  
Straight  
Track  
w/Steel  
Rail & Black  
Roadbed -  
E-Z Track  
Bachmann.  
160-44411  
9" pkg(4)  
Reg. Price:  
\$15.00  
Sale: **\$10.98**  
160-44412 3" pkg(4)  
Reg. Price: \$14.00 Sale: **\$9.98**

**HO**  
Crossing  
w/Steel  
Rail & Black  
Roadbed -  
E-Z Track  
Bachmann.  
160-44440  
30-Degree  
Reg. Price:  
\$16.00  
Sale: **\$11.98**  
160-44441 90-Degree  
Reg. Price: \$20.00 Sale: **\$13.98**



**HO** Your First Railroad  
Track Pack - E-Z Track  
Bachmann.  
160-44497  
Reg. Price: \$255.00  
Sale: **\$183.98**

**HO**  
Terminal  
Extension  
Wire -  
E-Z Track  
Bachmann.  
160-44498  
10' Long  
(red)  
Reg. Price:  
\$14.50  
Sale: **\$9.98**



**HO** Rail Joiners -  
E-Z Track  
Bachmann.  
160-44499 pkg(36)  
Reg. Price: \$10.75 Sale: **\$7.98**



**HO** Remote-Control  
Turnout w/Steel Rail -  
E-Z Track  
Bachmann.  
160-44461 Left Hand  
160-44462 Right Hand  
Reg. Price: \$43.00 Sale: **\$30.98**



**HO** Expander Set  
w/Nickel Silver Rail &  
Gray Roadbed - E-Z Track  
Bachmann.  
160-44594  
Reg. Price: \$144.00  
Sale: **\$103.98**



**HO** Expander Set -  
E-Z Track  
Bachmann. Set contains  
4 pieces of 9" straight  
track, 4 pieces of 18"  
radius curved track, 1 left  
hand manual turnout, 1  
right hand manual turnout  
and 2 Hayes bumpers  
plus a 32-page track  
plan manual. Ideal for  
expanding your train set.  
160-44494 Steel Rail &  
Black Roadbed  
Reg. Price: \$107.00  
Sale: **\$76.98**

*Fast Check-Out Options  
at [www.walthers.com/](http://www.walthers.com/)!*

**HO**  
Curved  
Track  
w/Nickel  
Silver Rail  
& Gray  
Roadbed -  
E-Z Track  
Bachmann.  
160-44501  
18"  
45.7cm  
Radius pkg(4)  
Reg. Price: \$19.50 Sale: **\$13.98**  
160-44502 18" 45.7cm  
Radius Terminal Railer  
Reg. Price: \$14.00 Sale: **\$9.98**  
160-44503 22" 55.9cm  
Radius pkg(4)  
Reg. Price: \$24.25 Sale: **\$16.98**  
160-44504 33-1/4"  
Radius, 18-Degree Curve  
pkg(5)  
Reg. Price: \$32.00 Sale: **\$22.98**  
160-44505 15" Radius  
pkg(4)  
Reg. Price: \$21.50 Sale: **\$14.98**  
160-44506 28" Radius  
pkg(5)  
160-44507 35-1/2" Radius  
18-Degree Curve pkg(5)  
160-44519 26" Radius  
pkg(5)  
Reg. Price: \$33.00 Sale: **\$23.98**  
160-44530 1/3 18" Radius  
pkg(4)  
160-44531 1/2 18" Radius  
pkg(4)  
Reg. Price: \$15.50 Sale: **\$10.98**

**FOR ALL ITEMS  
IN RED.**

**WARNING:** Cancer and  
Reproductive Harm -  
[www.P65Warnings.ca.gov](http://www.P65Warnings.ca.gov).  
See page 55.

**HO**  
Straight  
Track  
w/Nickel  
Silver  
Rail &  
Gray  
Roadbed -  
E-Z Track  
Bachmann.  
160-44510  
9" 22.9cm  
Terminal Railer  
Reg. Price: \$14.00 Sale: **\$9.98**  
160-44511 9" 22.9cm  
pkg(4)  
Reg. Price: \$19.50 Sale: **\$13.98**  
160-44512 3" 7.6cm  
pkg(4)  
160-44513 2-1/4" 5.7cm  
pkg(4)  
Reg. Price: \$15.00 Sale: **\$10.98**  
160-44514 4-1/2"  
11.4cm pkg(4)  
Reg. Price: \$16.00 Sale: **\$11.98**  
160-44528 9" Straight  
Railer pkg(2)  
Reg. Price: \$14.00 Sale: **\$9.98**  
160-44597 9" Straight  
Terminal w/Insulated Gap  
pkg(2)  
Reg. Price: \$49.00 Sale: **\$34.98**

**HO**  
Crossing  
w/Nickel  
Silver Rail  
& Gray  
Roadbed -  
E-Z Track  
Bachmann.  
160-44541  
90-Degree  
Reg. Price:  
\$28.00  
Sale: **\$19.98**

**HO**  
Hayes  
Wheel Stop  
w/Nickel  
Silver Rail  
& Gray  
Roadbed -  
E-Z Track  
Bachmann.  
160-44591  
pkg(2)  
Reg. Price:  
\$20.00  
Sale: **\$13.98**

**HO**  
Switch  
Extension  
Cable -  
E-Z Track  
Bachmann.  
160-44598  
10' 3m  
(green)  
Reg. Price:  
\$18.50  
Sale: **\$12.98**

**HO**  
Turnout  
w/Nickel  
Silver Rail  
& Gray  
Roadbed -  
E-Z Track®  
Bachmann.  
160-44559  
#6 Left  
160-44560  
#6 Right  
Reg. Price:  
\$74.00  
Sale: **\$52.98**



**HO**  
Remote-  
Control  
Turnout  
w/Nickel  
Silver Rail  
& Gray  
Roadbed -  
E-Z Track  
Bachmann.  
The basic  
turnout  
of the  
E-Z Track  
system, turnout  
radius  
matches 182 Radius  
Curved Track. Requires  
16V AC or DC accessory  
power supply for operation.  
160-44561 Left Hand  
160-44562 Right Hand  
Reg. Price: \$50.00 Sale: **\$35.98**



**HO**  
No. 5  
Remote-  
Control  
Turnout  
w/Nickel  
Silver Rail  
& Gray  
Roadbed -  
E-Z Track  
Bachmann.  
Longer  
turnout  
provides  
smoother  
transitions between  
tracks, ideal for longer  
locomotives and rolling  
stock. Turnouts are  
electrically gapped to meet  
NMRA DCC specifications.  
Requires 16V AC or DC  
accessory power supply  
for operation.  
160-44565 Left Hand  
160-44566 Right Hand  
Reg. Price: \$64.00 Sale: **\$45.98**  
160-44569 Wye  
Reg. Price: \$65.00 Sale: **\$46.98**



**HO**  
Buda Wheel  
Stop  
Custom  
Finishing.  
247-171 pkg(2)  
Reg. Price: \$8.95 Sale: **\$7.98**



**HO** Straight Track  
Alignment Gauge  
Ribbonrail.  
170-5 5"  
Reg. Price: \$4.25 Sale: **\$3.98**  
170-10 10"  
Reg. Price: \$8.75 Sale: **\$7.98**  
170-102 24"  
Reg. Price: \$9.95 Sale: **\$8.98**

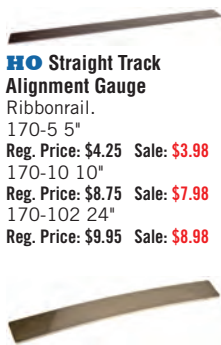

**HO** 5" Curved Track  
Alignment Gauge  
Ribbonrail.  
170-15 15" Radius  
170-18 18" Radius  
170-20 20" Radius  
170-22 22" Radius  
170-24 24" Radius  
170-26 26" Radius  
170-28 28" Radius  
170-30 30" Radius  
170-32 32" Radius  
170-34 34" Radius  
170-36 36" Radius  
Reg. Price: \$4.25 Sale: **\$3.98**

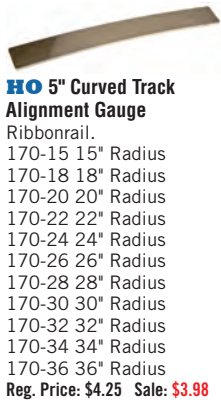

**HO** 10" Curved Track  
Alignment Gauges  
Ribbonrail.  
170-1018 18" Radius  
170-1020 20" Radius  
170-1022 22" Radius  
170-1024 24" Radius  
170-1026 26" Radius  
170-1028 28" Radius  
170-1030 30" Radius  
170-1032 32" Radius  
170-1034 34" Radius  
170-1036 36" Radius  
Reg. Price: \$8.75 Sale: **\$7.98**

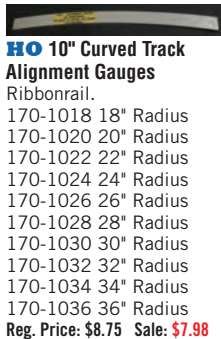

**HO** Cork Roadbed  
Busch.  
189-7501 8'3" Long x  
3/16" Thick 2.5m x 5mm  
pkg(5)  
Reg. Price: \$21.99 Sale: **\$18.98**

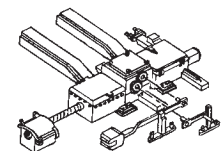

**HO** Switch Motor & Tie  
Mount  
Details West.  
235-903  
Reg. Price: \$2.25 Sale: **\$1.98**



**HO** Code 70 Nickel  
Silver Rail Only  
Micro Engineering.  
Nickel-silver rail.  
255-17070 Nonweathered  
3' pkg(33)  
Reg. Price: \$70.80 Sale: **\$63.98**



**HO** Code 83 Nickel  
Silver Rail Only  
Micro Engineering.  
Preblackened nickel-silver  
rail.  
255-17083 Nonweathered  
3' pkg(33)  
Reg. Price: \$75.85 Sale: **\$67.98**



**HO** Hayes Wheel Stop  
Tichy Train.  
293-8165 pkg(2)  
Reg. Price: \$6.50 Sale: **\$5.98**



**HO** Cork Roadbed Precut  
Switch Pad  
Itty Bitty Lines.  
357-1500 #4/6 Right  
Hand pkg(2)  
357-1501 #4/6 Left  
Hand pkg(2)  
Reg. Price: \$6.85 Sale: **\$5.98**  
357-1502 #8 Right Hand  
pkg(2)  
357-1503 #8 Left Hand  
pkg(2)  
Reg. Price: \$7.45 Sale: **\$6.98**



**HO** Cork Crossing  
Itty Bitty Lines.  
357-1504 12.5 Degrees  
357-1505 25/30 Degrees  
Reg. Price: \$5.75 Sale: **\$4.98**



**HO** Cork Turnout  
Itty Bitty Lines.  
357-1506 Wye  
Reg. Price: \$5.75 Sale: **\$4.98**



**HO** Precut Turnout Cork  
Roadbed Pad  
Itty Bitty Lines.  
357-1507 #6 Right Hand  
357-1508 #6 Left Hand  
Reg. Price: \$6.95 Sale: **\$5.98**



**HO** Three-Point Track  
Gauge  
Kadee.  
380-341 For Code 70 &  
100 Rail  
Reg. Price: \$5.39 Sale: **\$4.98**



**HO**N3 Three-Point  
Track Gauge  
Kadee.  
380-342 For Code 55,  
66 & 70 Rail  
Reg. Price: \$5.39 Sale: **\$4.98**



**HO** Straight Track -  
Unitrack  
Kato.  
381-2105 2-3/8" 60mm  
pkg(4)  
Reg. Price: \$12.50 Sale: **\$9.98**  
381-2111 3-11/16"  
94mm pkg(2)  
Reg. Price: \$9.50 Sale: **\$7.98**  
381-2150 9-3/4"  
246mm pkg(4)  
Reg. Price: \$17.50 Sale: **\$13.98**  
381-2151 Feeder Track -  
9-3/4" 246mm  
Reg. Price: \$6.50 Sale: **\$5.49**  
381-2160 8-15/16"  
227mm pkg(2)  
Reg. Price: \$11.00 Sale: **\$8.98**  
381-2170 With Bumper -  
4-1/4" 108mm pkg(2)  
Reg. Price: \$12.50 Sale: **\$9.98**  
381-2180 14-1/2"  
369mm pkg(4)  
Reg. Price: \$19.00 Sale: **\$14.98**



**HO** Curved Track  
22.5-Degree Radius -  
Unitrack  
Kato.  
381-2210 21-5/8"  
550mm pkg(4)  
381-2220 24" 610mm  
pkg(4)  
Reg. Price: \$19.00 Sale: **\$14.98**  
381-2240 28-3/4"  
730mm pkg(4)  
Reg. Price: \$22.00 Sale: **\$17.98**  
381-2250 31-1/8"  
790mm pkg(4)  
Reg. Price: \$24.00 Sale: **\$18.98**

**FOR ITEMS IN GREEN.**  
**WARNING:** Cancer and  
Reproductive Harm -  
www.P65Warnings.ca.gov.

# BIGGEST TRACK SALE OF 2023!

## FEATURED MANUFACTURER

**PECO**



### HO Code 100 Curved Double Radius Turnout - Streamline

Peco.  
552-SL86 Right Hand, Insulfrog  
Reg. Price: \$38.99 Sale: **\$28.98**



### HO Code 100 Large Radius Turnout - Streamline

Peco.  
552-SL89 Left Hand, Insulfrog  
Reg. Price: \$36.99 Sale: **\$27.98**



### HO Code 100 Small Radius Turnout - Streamline

Peco.  
552-SL91 Right Hand, Insulfrog  
Reg. Price: \$28.99 Sale: **\$21.98**

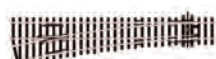

### HO Code 100 Medium Radius Turnout - Streamline

Peco.  
552-SL95 Right Hand, Insulfrog  
552-SL96 Left Hand, Insulfrog  
Reg. Price: \$32.99 Sale: **\$24.98**



### HO Code 70/75/83 Rail Joiners

Peco.  
552-SL110 Nickel Silver pkg(24)  
Reg. Price: \$6.75 Sale: **\$5.08**



### HO North American-Style Code 83 Flex Track - Streamline

Peco.  
552-SL8300 36" 91.4cm Section  
Reg. Price: \$9.60 Sale: **\$7.20**

### HO North American-Style Code 83 #5 Turnout - Streamline

Peco.  
552-SL8352 Left Hand, Insulfrog  
Reg. Price: \$46.99  
Sale: **\$34.98**



### HO North American-Style Code 83 #7 Curved Turnout - Streamline

Peco.  
552-SL8376 Right Hand, Insulfrog  
Reg. Price: \$53.99  
Sale: **\$39.98**



### HO North American-Style Code 83 #8 Turnout - Streamline

Peco.  
552-SL8382 Left Hand, Insulfrog  
Reg. Price: \$53.99  
Sale: **\$39.98**



### HO Code 100 Nylon Insulated Rail Joiners

Peco.  
552-SL11 pkg(12)  
Reg. Price: \$6.58 Sale: **\$4.92**



### NEW HO Rerailer Ramp

Peco.  
552-SL37  
Reg. Price: \$10.99 Sale: **\$7.98**



### HO Code 100 Wooden Tie Flex Track - Streamline

Peco.  
552-SL100 36" 91.4cm Section  
Reg. Price: \$9.20 Sale: **\$6.88**



### HO Code 75 Wooden Tie Flex Track - Streamline

Peco.  
552-SL100F 36" 91.4cm Section  
Reg. Price: \$9.20 Sale: **\$6.88**



### HO Code 70 Flex Track

Peco.  
552-SL7000 36" 91.4cm  
Reg. Price: \$9.20 Sale: **\$6.88**



### HO Rail-It

Rix.  
628-2 For Code 70, 83 & 100 Track  
Reg. Price: \$3.95 Sale: **\$3.49**



### HO Switch Stand

Rix.  
628-13 Kit  
Reg. Price: \$4.45 Sale: **\$3.98**



### HO Scale Railroad Ties

Northeastern Scale Lumber.  
521-793 pkg(750)  
Reg. Price: \$19.11 Sale: **\$16.98**



### Operating Ground Throw

Caboose Industries.  
97-206 .135" Travel Sprung  
Reg. Price: \$3.60 Sale: **\$2.98**

## FEATURED MANUFACTURER

**ATLAS**  
MODEL RAILROAD CO., INC.

### N Code 55 Track w/Nickel-Silver Rail & Brown Ties

Atlas.  
150-2000 Flex Track - Length: 30" 76.2cm  
Reg. Price: \$7.75  
Sale: **\$6.49**



### N Code 55 Track Metal Rail Joiners

Atlas.  
150-2090 pkg(24)  
Reg. Price: \$6.25 Sale: **\$5.49**



### N Code 80 Super-Flex® Track - 29-1/2" 74.9cm Long

Atlas.  
150-2500 Black Ties  
Reg. Price: \$6.50 Sale: **\$5.49**

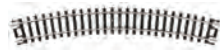

### N Curved Snap-Track®

Atlas.  
150-2510 9-3/4" Radius, Black Ties pkg(6)  
Reg. Price: \$6.50 Sale: **\$5.49**





**N Code 80 No. 4 Remote Turnout (Switch) - Standard Line**  
Atlas.  
150-2700 Left Hand  
150-2701 Right Hand  
Reg. Price: \$33.95 Sale: **\$26.98**



**N Terminal Joiners**  
Atlas.  
150-2491 1 Pair pkg(2)  
Reg. Price: \$4.95 Sale: **\$4.49**



**N Rail Joiners**  
Atlas.  
150-2535 Code 80 pkg(48)  
Reg. Price: \$5.50 Sale: **\$4.50**



**N Rail Joiners**  
Atlas.  
150-2538 Plastic pkg(24)  
Reg. Price: \$3.25 Sale: **\$2.66**



**N Terminal Joiners**  
Atlas.  
150-2539 pkg(2)  
Reg. Price: \$5.50 Sale: **\$4.42**

**N Straight Track w/Nickel Silver Rail & Gray Roadbed-E-Z Track®**

Bachmann.  
160-44811 5" 12.7cm pkg(6)  
Reg. Price: \$18.00 Sale: **\$12.98**  
160-44815 10" pkg(6)  
Reg. Price: \$29.00 Sale: **\$20.98**  
160-44829 Assorted Short Sections pkg(6)  
Reg. Price: \$31.00 Sale: **\$21.98**



**N Curved Track w/Nickel Silver Rail & Gray Roadbed-E-Z Track**

Bachmann.  
160-44801 11-1/4" Radius pkg(6)  
Reg. Price: \$18.00 Sale: **\$12.98**  
160-44802 11-1/4" Radius Terminal Rerailer w/Wire  
Reg. Price: \$13.50 Sale: **\$9.98**  
160-44804 19" Radius pkg(6)  
Reg. Price: \$24.50 Sale: **\$17.98**  
160-44833 14" Radius Quarter Section pkg(6)  
Reg. Price: \$17.50 Sale: **\$12.98**



**N Hayes Bumper w/Nickel Silver Rail & Gray Roadbed-E-Z Track**

Bachmann.  
160-44891 pkg(2)  
Reg. Price: \$20.50  
Sale: **\$14.98**



**N Auto-Reversing Track w/Nickel Silver Rail & Gray Roadbed-E-Z Track**

Bachmann. Expand your point-to-point rail system with this electronic track pack, designed especially for the E-Z Track auto-reversing system. Requires Auto Reversing System #160-44847, sold separately.  
160-44848 5" Straight pkg(6)  
160-44849 11-1/4" Radius Curve pkg(6)  
Reg. Price: \$53.00 Sale: **\$37.98**



**N Remote Turnout w/Nickel Silver Rail & Gray Roadbed-E-Z Track**

Bachmann.  
160-44861 Left Hand - 11.25" (28.6 cm) Radius  
160-44862 Right Hand - 11.25" (28.6 cm) Radius  
Reg. Price: \$50.00 Sale: **\$35.98**



**N Auto-Reversing System - w/Nickel Silver Rail & Gray Roadbed-E-Z Track**  
Bachmann.  
160-44847  
Reg. Price: \$209.00  
Sale: **\$149.98**



**N First Railroad Track Pack w/Nickel Silver Rail & Gray Roadbed-E-Z Track**  
Bachmann. All the nickel silver E-Z Track and accessories to build a 56 x 28" N Scale layout, plus a DVD of "Building Your First Model Railroad, hosted by actor and model railroad enthusiast Michael Gross.  
160-44896  
Reg. Price: \$295.00  
Sale: **\$211.98**



**N Precut Cork Roadbed Section**  
Itty Bitty Lines.  
357-1340 Right Hand Turnout - Small & Medium Radius pkg(2)  
357-1341 Left Hand Turnout - Small & Medium Radius pkg(2)  
Reg. Price: \$4.75 Sale: **\$3.98**  
357-1342 15-Degree Crossing  
357-1343 30-Degree Crossing  
357-1344 Wye or 3-Way Turnout  
Reg. Price: \$3.85 Sale: **\$3.25**  
357-1345 Right Hand - #8 Turnout pkg(2)  
357-1346 Left Hand - #8 Turnout pkg(2)  
Reg. Price: \$4.95 Sale: **\$4.25**  
357-1347 Right Hand - #6 Curved Turnout (9 & 12" Radii) pkg(2)  
357-1348 Left Hand - #6 Curved Turnout (9 & 12" Radii) pkg(2)  
Reg. Price: \$5.25 Sale: **\$4.98**



**G Track Siding Expander Set**  
LGB. Includes one manual right hand switch, six straight track sections, one curved section and a track bumper, all in a sturdy storage box.  
426-19901  
Reg. Price: \$119.00  
Sale: **\$112.98**



**Blue Point™ Turnout Controller**  
New Rail Models. Fits under congested benchwork, each controller includes 2 sets of electrical contacts, easy-to-use slide-lock adjustment.  
501-4001810 pkg(10)  
Reg. Price: \$129.95  
Sale: **\$110.98**  
501-400185 pkg(5)  
Reg. Price: \$69.95 Sale: **\$59.98**



**The Tortoise™ Slow Motion Switch Machine**  
Circuitron. Easy-to-mount switch machine features prototypical slow-motion action—three seconds to complete throw.  
800-6000 Single  
Reg. Price: \$24.95 Sale: **\$20.98**  
800-6006 pkg(6)  
Reg. Price: \$146.00  
Sale: **\$124.98**  
800-6012 pkg(12)  
Reg. Price: \$285.00  
Sale: **\$243.98**

**FOR ALL ITEMS IN RED.**  
WARNING: Cancer and Reproductive Harm - www.P65Warnings.ca.gov.  
See page 55.



## A LEADER IN INNOVATION AND TECHNOLOGY IN THE MODEL RAILROADING INDUSTRY

Perhaps no other hobby manufacturer is so closely associated with track than Atlas. During the Depression years, teenaged Stephan Schaffan Jr. was given a pile of track parts and challenged to “come up with something better” by a local hobby shop owner. The “Switch Kit” that came from that encounter quickly turned into a best-seller, eventually leading to such items as the first practical rail joiner, preassembled turnouts and flexible track, making model railroading easier and more enjoyable. Still family-owned and operating from New Jersey, track remains a staple of today’s Atlas line, along with a growing selection of accessories, rolling stock, locomotives, structures and more in N, HO and O Scales. Here are just a few of the many Atlas track products available...



## O GAUGE

### 21st Century Track System™

**Code 215 - 3-Rail Custom-Flex Track  
w/Brown Ties, Nickel Silver Rail**

151-6056 Single Section 40" (101.6cm) \$31.95

**Code 148 - 2-Rail Flex Track w/Brown Ties,  
Nickel Silver Rail**

151-7056 Single Section 40" (101.6cm) \$26.25

## O GAUGE LAYOUT ACCESSORIES

### Turntable

151-6999 24" (61cm) Diameter \$349.95

For 3-rail and 2-rail operation

### O Scale Steel Water Tower Kit

151-6916 \$48.95

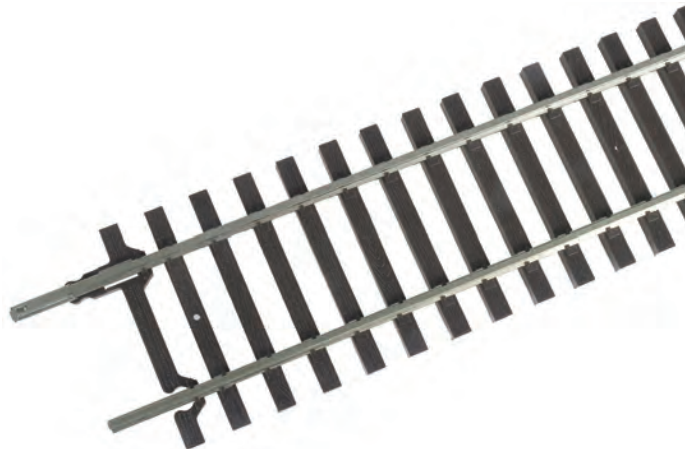

**SHOP MORE PRODUCTS ONLINE**

[WALTHERS.COM/ATLAS](http://WALTHERS.COM/ATLAS)

# MANUFACTURER SPOTLIGHT



## HO SCALE

### HO Gauge Code 100 Track - Black Ties, Nickel Silver Rail

#### Super-Flex® Track

150-168 Single 36" (91.4cm) Section \$8.25

150-178 5-Pack \$40.95

Mark IV #8 Turnout \$32.95 Each

150-285 Left Hand

150-286 Right Hand

Customline® Curved Turnout \$32.95 Each

150-287 Left Hand

150-288 Right Hand

### HO Gauge Code 83 Track - Brown Ties, Nickel Silver Rail

#### Super-Flex Track

150-500 Single 36" (91.4cm) Section \$8.75

150-501 5-Pack \$43.95

Customline #6 Turnout \$29.95 Each

150-505 Left Hand

150-506 Right Hand

#### Wye Turnout

150-560 \$28.95

#4 Customline Turnout \$28.95 Each

150-561 Left Hand

150-562 Right Hand



**#6 Customline® Turnout** \$28.95 Each

150-563 Left Hand

150-564 Right Hand

**#8 Customline Mark IV Turnout** \$29.95 Each

150-565 Left Hand

150-566 Right Hand

**Customline Curved Turnout** \$32.95 Each

Inside radius = 22" (55.8cm),

Outside radius = 36" (91.4cm)

150-595 Left Hand

150-596 Right Hand

## ACCESSORIES

**Transition Rail Joiner**

150-551 Code 83 to Code 100 pkg(12) \$5.95

**Warren Truss Bridge**

150-590 With Code 83 Rail \$13.95



**SHOP MORE PRODUCTS ONLINE**

[WALTHERS.COM/ATLAS](http://WALTHERS.COM/ATLAS)



## N SCALE

### N Gauge Code 80 Track

#### Super-Flex® Track

150-2500 Single Section  
29-1/2" (74.9cm) Long \$6.50

#### NEW 17" Radius Curved Snap-Track®

150-2525 Black Ties pkg(6) \$5.95  
16 pieces for full circle

#### NEW #6 Customline® Switch \$21.95 Each

150-2752 Left Hand  
150-2753 Right Hand

### N Gauge Code 55 Track - Nickel Silver Rail, Brown Ties

#### Super-Flex® Track

150-2000 Single Section  
30" (76.2cm) Long \$7.75

#### #5 Turnout \$24.95 Each

150-2750 Left Hand  
150-2751 Right Hand



### Stranded Layout Wire

#### #20 Gauge 50' (15.2m) Spool

All Scale \$14.95 Each

150-315 Black

150-316 Red

150-317 Green

150-318 Yellow

150-319 Light Blue





**SHOP MORE PRODUCTS ONLINE**  
WALTHERS.COM/ATLAS

# Flyer First

## Order Today!



### Walthers New Product Express Videos Available Now

Our monthly New Product Express videos keep you up-to-date on Walthers announcements anywhere, anytime! Join us on our YouTube channel for your first look at what's next, and get complete details at [walthers.com](http://walthers.com).

*Know what's new - sign up for Walthers E-Update newsletter and visit your participating dealer!*

## WALTHERSPROTO®

### NEW HO WalthersProto® EMD SD9

Fall 2023 Delivery for All Models  
LokSound 5 Sound & DCC • \$319.98 Each  
Standard DC • \$219.98 Each

- One time run of these roadnumbers, order now - limited quantity available!
- Prototypes in service 1954 to the present - several preserved today!
- Used in helper, yard, transfer, heavy freight & branch line service
- Available w/LokSound 5 Sound & DCC for DCC or DC layouts
- Road- & era-specific details
- Early Flexicoil sideframes w/brake cylinders & piping
- Cab interior w/Crew
- Formed wire grab irons
- Etched-metal lift irons

- 21-pin DCC plug
- Correct size RP-25 metal wheels
- All-wheel drive & electrical pick up
- 5 pole, skew-wound, high-torque, high-efficiency can motor
- Helical gears with 14:1 ratio for smooth, quiet running
- Easy multiple-unit operation
- Superb paint and lettering
- Warm white LED constant & directional headlights
- Heavy die-cast metal underframe
- Proto MAX™ metal knuckle couplers
- Perfect for use with new WalthersMainline® 24' Minnesota Taconite Car 4-Packs (910-58066 series) and Extended Wide-Vision Caboose (910-8700 series), each sold separately



### Chicago, Burlington & Quincy

920-41701 #328 LokSound 5  
Sound & DCC  
920-41702 #339 LokSound 5  
Sound & DCC  
920-48701 #333 Standard DC  
920-48702 #344 Standard DC

- Brass WABCO single-chime air horns (2)
- Brass firecracker radio antenna
- CB&Q light package - Pyle dual sealed-beam headlights & front dual Gyalight w/clear & red lens for DCC; headlights & front clear Gyalight for DC
- Bolted-style handrail stanchions
- Pilot plates w/footboards & MU cable boxes
- MU hoses
- CB&Q-style covered steam generator intake & exhaust w/grab irons
- Standard cut levers
- Dynamic brakes
- Small winterization hatch w/photo-etched grille
- Roof-mounted air cooling piping
- Photo-etched cab sunshades





**Chicago & Illinois Midland**

920-41703 #50 LokSound 5  
Sound & DCC  
920-41704 #52 LokSound 5  
Sound & DCC  
920-48703 #51 Standard DC  
920-48704 #54 Standard DC

- Brass Leslie S-2M & single-chime air horns
- Brass firecracker radio antenna
- Rolled-style handrail stanchions
- Drop steps
- Pilots w/footboards & MU cable boxes
- MU hoses
- Pyle dual sealed-beam headlight
- Nondynamic long hood
- Small winterization hatch w/photo-etched grille
- Roof-mounted air cooling piping
- Roof-top bell
- 2 C&IM-style all-weather windows w/"glass"



**Duluth, Missabe & Iron Range - Large Circle Logo**

920-41705 #142 LokSound 5  
Sound & DCC  
920-41706 #158 LokSound 5  
Sound & DCC  
920-48705 #147 Standard DC  
920-48706 #155 Standard DC

- NEW - Working Pyle-National beacon
- Brass Nathan P5 air horn
- Brass Firecracker radio antenna
- Long hood w/48" fans
- Crew speaker w/conduit
- Pyle dual sealed-beam headlights
- Missabe-style bracket w/bell
- 2 all-weather windows w/"glass"
- Large winterization hatch w/photo-etched grille
- Dynamic brakes
- Rolled-style handrail stanchions
- Drop steps
- Pilots w/footboards & MU cable boxes
- MU hoses



**Duluth, Missabe & Iron Range - Arrowhead Scheme**

920-41707 #134 LokSound 5  
Sound & DCC  
920-41708 #139 LokSound 5  
Sound & DCC  
920-48707 #138 Standard DC  
920-48708 #144 Standard DC

- NEW - Working small beacon
- Brass Nathan P5 air horn
- Brass Firecracker radio antenna
- Long Hood w/48" fans
- Crew speaker w/conduit
- Pyle dual sealed-beam headlights
- Missabe-style bracket w/bell
- 2 all-weather windows w/"glass"
- Large winterization hatch w/photo-etched grille
- Dynamic brakes
- Rolled-style handrail stanchions
- Drop steps
- Pilots w/footboards & MU cable boxes
- MU hoses



**Great Northern**

920-41709 #590 LokSound 5  
Sound & DCC  
920-41710 #595 LokSound 5  
Sound & DCC  
920-48709 #591 Standard DC  
920-48710 #596 Standard DC

- Brass Leslie RS-3L air horn w/photo-etched GN-style horn bracket
- Brass Firecracker radio antenna
- Long hood w/48" fans
- Roof-mounted bell
- Large winterization hatch w/photo-etched grille & GN-style walkway
- Fuel tank breather pipe
- Rolled-style handrail stanchions
- Drop steps
- Pilots w/footboards & MU cable boxes
- Pyle dual sealed-beam headlights
- Nondynamic long hood
- 2 all-weather windows w/"glass"

## WALTHERSPROTO®

WalthersProto EMD SD9s continued

**NEW HO WalthersProto® EMD SD9**  
 Fall 2023 Delivery for All Models  
 LokSound 5 Sound & DCC • \$319.98 Each  
 Standard DC • \$219.98 Each



### Southern Pacific<sup>†</sup> - Black Widow

920-41711 #5348 LokSound 5  
 Sound & DCC

920-41712 #5371 LokSound 5  
 Sound & DCC

920-48711 #5355 Standard DC

920-48712 #5364 Standard DC

- Brass Nathan P-3 air horn
- Whip radio antenna
- Operating “ash can” warning lights front & rear on DCC; front only on DC
- Steam generator w/short exhaust & dual pipe
- Mars dual sealed-beam headlights

- Dynamic brakes
- Roof-mounted air cooling piping
- Cab window deflectors
- Photo-etched cab sunshades
- Bolted-style handrail stanchions
- Drop steps
- MU hoses



### Southern Pacific<sup>†</sup> - Gray & Scarlet - 1965 Renumbering

920-41713 #3865 LokSound 5  
 Sound & DCC

920-41714 #3900 LokSound 5  
 Sound & DCC

920-48713 #3873 Standard DC

920-48714 #3922 Standard DC

- Brass Nathan P3 air horn
- Whip-style radio antenna w/mast & SP-style conduit
- SP 5-light package w/Mars dual sealed-beam headlights, Gyalright & UDE emergency light for DCC; operating headlights & front Gyalright on DC units

- Cab-mount wind deflectors
- Photo-etched cab sunshades
- Rolled-style handrail stanchions
- Drop steps
- SP-style pilot plows front & rear
- Dynamic brakes
- Roof-mounted air cooling piping
- MU hoses



### Southern Pacific<sup>†</sup> - Gray & Scarlet - 1970s SD9E Rebuild/Renumber

920-41715 #4398 LokSound 5  
 Sound & DCC

920-41716 #4404 LokSound 5  
 Sound & DCC

920-48715 #4403 Standard DC

920-48716 #4408 Standard DC

- Brass Nathan P3 air horn
- Whip-style radio antenna w/mast & SP-style conduit
- SP 5-light package w/Pyle dual sealed-beam headlights, Gyalright & UDE emergency light for DCC; operating headlights & front Gyalright on DC units
- SD9E dynamic brakes

- SD9 “umbrella” electrical cabinet hood
- Cab-mount wind deflectors
- Photo-etched cab sunshades
- Rolled-style handrail stanchions
- Drop steps
- SP-style pilot plows front & rear
- Roof-mounted air cooling piping
- MU hoses

### Undecorated

920-41700 LokSound 5 Sound & DCC

920-48700 Standard DC

*† Union Pacific licensed product*

# WALTHERS MAINLINE

## NEW HO WaltherMainline® 24' Minnesota Taconite Ore Car 4-Packs

Winter 2023 Delivery • \$109.98 Each

• **One time run of these roadnumbers, order now - limited quantity available!**

- Based on cars rebuilt for taconite pellet loading with side extensions
- In service 1960s to the present
- Also hauled flux stone & iron ore
- 4 car numbers per set

- Correct 5' wheelbase trucks w/33" turned-metal RP-25 wheelsets
- Die cast metal underframe for excellent tracking
- Proto MAX™ metal knuckle couplers on end cars; dummy knuckle couplers on intermediate cars
- Completely assembled, ready to use
- Perfect for use with new WaltherProto SD9s (910-41700/48700 series) and WaltherMainline Extended Wide-Vision Caboose (910-8700 series), each sold separately



### Duluth, Missabe & Iron Range - Safety First logo

910-58066 #52734, 52921, 52955, 52967  
910-58067 #51503, 51604, 51661, 51881  
910-58068 #53047, 53058, 53076, 53111



### Duluth, Missabe & Iron Range - Thunderbird Scheme

910-58069 #40002, 40016, 40028, 40033  
910-58070 #40006, 40014, 40027, 40032  
910-58071 #40007, 40018, 40025, 40035



### Duluth, Missabe & Iron Range - Patched Scheme

910-58072 #51019, 51038, 51355, 51686  
910-58073 #51052, 52177, 52254, 52408  
910-58074 #51142, 51219, 51286, 52064



### Burlington Northern

910-58075 #95502, 95530, 95610, 95730  
910-58076 #95506, 95620, 95733, 95822  
910-58077 #95540, 95688, 95760, 95840



### Great Northern

910-58078 #95503, 95534, 95552, 95570  
910-58079 #95505, 95540, 95580, 95593



### Milwaukee Road

910-58080 #76676, 76688, 76689, 76695  
910-58081 #76771, 76776, 76788, 76798

# Flyer First

## Order Today!

### WALTHERS MAINLINE

#### NEW HO WalthersMainline®

#### EMD GP9 Phase II w/High Short Hood

Spring 2023 Delivery for All Models  
ESU Sound & DCC • \$219.98 Each  
Standard DC • \$169.98 Each (Unless Noted)

- One time run of these roadnumbers, order now - limited quantity available!
- Standard high short hood
- Based on as-built units produced from 1955 to 1957 (Phase II)
- Scale width hood with correct contours
- With or without dynamic brakes as appropriate
- Front & rear footboards or front plow & flat rear pilot as appropriate
- See-through steps

- Same powerful drive as WalthersProto® locos featuring:
  - Five-pole skew-wound motor
  - 14 to 1 gear ratio
  - Helical-cut gears for quiet operation & easy multiple unit operation
  - All-wheel drive and electrical pickup
  - Machined brass flywheel
  - Heavy die-cast metal chassis
- Constant & directional warm white LED headlights
- Correct size RP-25 metal wheels
- 21-pin DCC plug
- Molded drill starter points - add grab irons to your model easily with the GP9 Phase II Diesel Detail Kit (910-258 sold separately)



#### Santa Fe

910-20479 #702 ESU Sound & DCC  
910-20480 #714 ESU Sound & DCC  
910-10479 #733 Standard DC  
910-10480 #748 Standard DC



#### Northern Pacific

910-20485 #206 ESU Sound & DCC  
910-20486 #209 ESU Sound & DCC  
910-10485 #210 Standard DC  
910-10486 #211 Standard DC



#### Chessie/Chesapeake & Ohio

910-20481 #6082 ESU Sound & DCC  
910-20482 #6189 ESU Sound & DCC  
910-10481 #6193 Standard DC  
910-10482 #6201 Standard DC



#### Pennsylvania Railroad

910-20487 #7026 ESU Sound & DCC  
910-20488 #7048 ESU Sound & DCC  
910-10487 #7054 Standard DC  
910-10488 #7076 Standard DC



#### Detroit, Toledo & Ironton

910-20483 #980 ESU Sound & DCC  
910-20484 #981 ESU Sound & DCC  
910-10483 #984 Standard DC  
910-10484 #987 Standard DC

Perfect for use with the DT&I caboose 910-8712 to 8713!



#### Western Maryland

910-20489 #31 ESU Sound & DCC  
910-20490 #35 ESU Sound & DCC  
910-10489 #37 Standard DC  
910-10490 #38 Standard DC

#### Undecorated

910-10450 Standard DC \$159.98

# WALTHERS MAINLINE

**NEW HO** WaltherMainline® 40' ACF Modernized  
Welded Boxcar w/8' Youngstown Door  
Winter 2023 Delivery • \$31.98 Each

• One time run of these roadnumbers,  
order now - limited quantity available!

- Prototypes used in general freight service from late 1960s to 1980s
- Based on cars rebuilt to comply with new safety standards including:
  - No running boards or mounts on roof

- Tall ladders and molded roof-mounted grab iron at B end (brake wheel end) only
- Short ladders at A end
- Detailed 10-panel body
- 8' Youngstown doors
- Late Stanray 4/4 improved Dreadnaught ends
- Stanray diagonal panel roof
- Correct 33" turned metal RP-25 metal wheelsets
- Proto MAX™ metal knuckle coupler

## Atlantic Coast Line

910-45025 #24165

910-45026 #24170

910-45027 #24186



## Detroit & Mackinac

910-45031 #3118

910-45032 #3125

910-45033 #3149



## Erie

910-45037 #87075

910-45038 #87152

910-45039 #87205



## Rock Island\*

910-45043 #27202

910-45044 #27237

910-45045 #27330



\*Officially licensed by Rock Island Rail

## WALTHERS MAINLINE

### NEW HO WaltherMainline®

#### 72' Centerbeam Flatcar

Summer 2023 Delivery • \$34.98 Each

- One time run of these roadnumbers, order now - limited quantity available!
- Prototypes in service from 1980s to the present
- "Opera Window" or standard centerbeam as appropriate

- Heavy die-cast metal underframe for excellent tracking
- Correct 36" RP-25 turned metal wheelsets
- Proto MAX™ metal knuckle coupler
- Model loaded cars in minutes with SceneMaster™ Wrapped Lumber Loads (949-3121 series, each sold separately)

#### Standard Centerbeam



#### Burlington Northern Santa Fe

910-50700 #559504      910-50701 #559520  
910-50702 #559528      910-50703 #559535



#### Duluth, Winnipeg & Pacific

910-50704 #626522      910-50705 #626626  
910-50706 #626675      910-50707 #626756



#### Illinois Central

910-50712 #977047      910-50713 #977112  
910-50714 #977198      910-50715 #977223



#### McCloud River

910-50716 #9110      910-50717 #9143  
910-50718 #9229      910-50719 #9298

#### Opera Window Centerbeam



#### Hampton Lumber - CRLE

910-50708 #2562      910-50709 #2566  
910-50710 #2575      910-50711 #2577



#### Northwestern Oklahoma Railroad - NOKL

910-50720 #732023      910-50721 #732090  
910-50722 #732117      910-50723 #732193



#### Trailer Train - TTZX

910-50724 #86288      910-50725 #86293  
910-50726 #86323      910-50727 #86338



#### Union Pacific†

910-50728 #273071      910-50729 #273097  
910-50730 #273224      910-50731 #273236

†Union Pacific licensed product

# WALTHERS MAINLINE.

## NEW HO WaltherMainline® 60' Pullman-Standard Auto Parts Boxcar (10' & 6' Doors)

Spring 2023 Delivery • \$34.98 Each

- Updated tooling features new car sides - perfect for use with Walther's Auto Series cars & kits available separately!
- **One time run of these roadnumbers, order now - limited quantity available!**

- Based on cars with 10' & 6' side doors for easier loading/unloading
- Prototypes handled heavier loads such as engines, transmissions & brake drums
- In service from 1960s to 2000s
- 70-Ton Trucks
- Correct 33" RP-25 metal wheels
- Proto MAX™ metal knuckle couplers

### Chicago &

### North Western†

910-3225 #91657  
910-3226 #91660  
910-3227 #91680

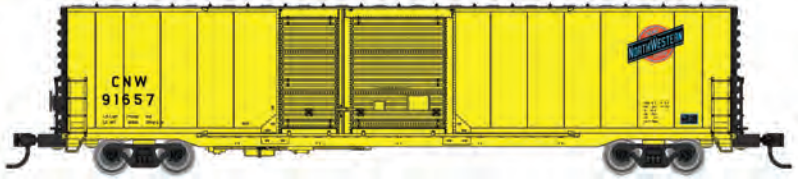

### Conrail

910-3228 #281421  
910-3229 #281444  
910-3230 #281476



### Missouri Pacific†

910-3231 #267004  
910-3232 #267050  
910-3233 #267099

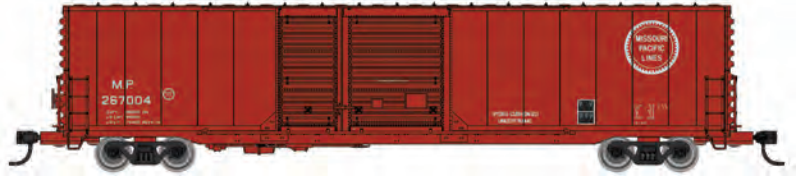

### Norfolk Southern

910-3234 #651026  
910-3235 #651030  
910-3236 #651045



### Southern Railway

910-3237 #43187  
910-3238 #43230  
910-3239 #43246



### Southern Pacific†

910-3240 #668000  
910-3241 #668053  
910-3242 #668092

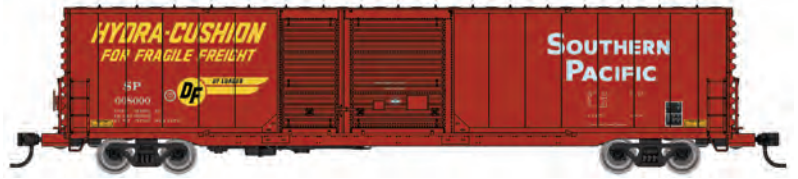

†Union Pacific licensed product

# Flyer First

## Order Today!

### WALTHERS MAINLINE

**NEW HO** WalthersMainline®

**59' Cylindrical Hopper**

Winter 2023 Delivery • \$34.98 Each

- One time run of these roadnumbers, order now - limited quantity available!
- Model of a National Steel Car 4550 cubic foot car
- Thousands used in North American grain & potash service from 1972 to the present

- Fully assembled, ready to run
- Trough or round loading hatches as appropriate
- Four different car numbers for each roadname
- See-through running boards
- Detailed brake gear, roof hatches and end ladders
- Correct 36" RP-25 metal wheelsets
- Proto MAX™ metal knuckle couplers



**Canadian National**

910-7836 #376510

910-7837 #376530

910-7838 #376537

910-7839 #376593



**Potash Corporation of Saskatchewan - CGLX**

910-7852 #1658

910-7853 #1669

910-7854 #1678

910-7855 #1693



**Canadian Pacific**

910-7840 #384620

910-7841 #384883

910-7842 #384942

910-7843 #384730



**National Railways of Mexico - NdeM**

910-7856 #118525

910-7857 #118562

910-7858 #118640

910-7859 #118703



**Canadian Wheat Board - CNWX**

910-7844 #106343

910-7845 #106417

910-7846 #106463

910-7847 #106614



**Scoular - SCOX**

910-7860 #1511

910-7861 #1530

910-7862 #1536

910-7863 #1543



**Chicago & North Western†**

910-7848 #460072

910-7849 #460083

910-7850 #460088

910-7851 #460094



**Toronto, Hamilton & Buffalo**

910-7864 #1505

910-7865 #1517

910-7866 #1520

910-7867 #1538

† Union Pacific licensed product



# WALTHERS MAINLINE

**NEW HO** WalthersMainline® 53' Railgon Gondola  
Winter 2023 Delivery • \$31.98 Each

- One time run of these roadnumbers, order now - limited quantity available!
- Based on Railgon 310000 series cars
- Prototypes built tough for handling scrap, pipe, beams and similar large bulk loads

- Used in nationwide pool service from 1980 to the present - many later leased and relettered by new operators
- 100-ton roller-bearing trucks
- Correct 36" RP-25 turned metal wheelsets
- Proto MAX™ metal knuckle couplers



### Canadian National

910-6289 #188220  
910-6290 #188235  
910-6291 #188243  
910-6292 #188262



### COE Rail - CRLE

910-6293 #3425  
910-6294 #3428  
910-6295 #3430  
910-6296 #3435



### Dakota, Minnesota & Eastern

910-6297 #80075                      910-6298 #80079  
910-6299 #80091                      910-6300 #80085



### Milwaukee Road

910-6309 #81040                      910-6310 #81037  
910-6311 #81119                      910-6312 #81181



### Railgon - GONX

910-6301 #310165                      910-6302 #310194  
910-6303 #310243                      910-6304 #310287  
910-6305 #310388                      910-6306 #310422  
910-6307 #310561                      910-6308 #310616



### Transportacion Ferroviaria Mexicana - TFM

910-6313 #60491                      910-6314 #60566  
910-6315 #60584                      910-6316 #60678

## Here are some of the Retailers Participating in this Sale!

You can visit these hobby shops for the products in this sale flyer.  
For hobby shop locations and directions, go to [walthers.com/storelocator](http://walthers.com/storelocator).

### **ARIZONA**

The Hobby Depot, *Tempe*

### **CALIFORNIA**

Railmaster Hobbies Inc,  
*Bellflower*

Railroad Hobbies, *Roseville*

The Train Shop, *Santa Clara*

Arnie's Trains, *Westminster*

### **COLORADO**

YMR Train Shoppe,  
*Thornton*

### **CONNECTICUT**

Ann's Hobby Center,  
*Cos Cob*

### **DELAWARE**

Williamsville Country Store,  
*Houston*

### **FLORIDA**

Victory Models & Trains,  
*Fort Myers*

Trains by Johnson,  
*Pensacola*

Roundhouse South,  
*Port Orange*

### **GEORGIA**

Trainmaster, *Auburn*

Hobby Town USA,  
*Kennesaw*

Riverdale Station, *Riverdale*

### **ILLINOIS**

Grayland Station, *Chicago*

Des Plaines Hobbies,  
*Des Plaines*

Walt's Hobby, *Joliet/Crest Hill*

Ron's Mundelein Hobby,  
*Mundelein*

### **INDIANA**

CP Trains Stop,  
*Crown Point*

Rupel Toy Trains, *Elkhart*

G&G Hobbies, *Griffith*

### **IOWA**

Caboose Stop Hobbies,  
*Cedar Falls*

Sidetrack Hobby, *Boone*

Hobby Haven, *Urbandale*

### **KENTUCKY**

Roundhouse Electric Trains,  
*Louisville*

Scale Reproductions,  
*Louisville*

### **MASSACHUSETTS**

Maine Trains, *Chelmsford*

Hobby Emporium,  
*Tyngsboro*

### **MICHIGAN**

Trains & Things Hobbies,  
*Traverse City*

### **MINNESOTA**

Becker's, New *Brighton*

### **MISSOURI**

Mark Twain Hobbies,  
*Saint Charles*

### **MONTANA**

Jim's Junction, *Billings*

### **NEBRASKA**

House of Trains, *Omaha*

### **NEVADA**

Westside Trains, *Las Vegas*

### **NEW JERSEY**

Yankee Dabbler, *Bellmawr*

The Model Railroad Shop,  
*Piscataway*

Sattler's Hobby Shop,  
*Westmont*

### **NEW MEXICO**

Fifer Hobby Supply,  
*Las Cruces*

### **NEW HAMPSHIRE**

Toy City, *Keene*

### **NEW YORK**

VCS Hobbies, *Brooklyn*

Lake City Hobbies, *Geneva*

Willis Hobbies & Craft,  
*Mineola*

Dan's Crafts & Things,  
*Rochester*

### **NORTH CAROLINA**

Little Choo Choo, *Spencer*

### **NORTH DAKOTA**

Hobby Hut, *Fargo*

### **OHIO**

Rob's Trains, *Alliance*

Robbies Hobbies, *Columbus*

### **OREGON**

Tammie's Hobbies,  
*Beaverton*

The Hobby Smith, *Portland*

Whistlestop, *Portland*

Mac's Tracks Model  
Railroading, *Roseburg*

### **PENNSYLVANIA**

Mainline Hobby Supply,  
*Blue Ridge Summit*

Tommy Gilbert's,  
*Gettysburg*

Niedzalkoski's Train Shop,  
*Jeannette*

Iron Horse Hobby House,  
*Reading*

Choo Choo Barn, *Strasburg*

### **TENNESSEE**

The Tennessee Central  
Railway, *Nashville*

### **TEXAS**

Discount Model Trains,  
*Addison*

### **UTAH**

Wonderful World of Trains,  
*Ogden*

M.R.S. Hobby Shop, *Sandy*

### **VIRGINIA**

Staunton Trains and  
Hobbies, *Staunton*

### **WASHINGTON**

Pacific Western Rail  
Systems, *Ferndale*

Parkade Hobbies,  
*Kennewick*

Sunset Junction, *Spokane*

### **WEST VIRGINIA**

Nitro Hobby & Craft Center,  
*Nitro*

### **WISCONSIN**

Madison Hobby Shop,  
*Madison*

Hobby Connection,  
*Rothschild*

Jetco's Hiawatha Hobbies,  
*Waukesha*

### **WYOMING**

Cherry Creek Hobbies,  
*Torrington*

### **CANADA**

Otter Valley Railroad,  
*Aylmer, Ontario*

Broughdale Hobby & Photo,  
*London, Ontario*

George's Trains Ltd,  
*Markham, Ontario*

Lark Spur Line, Ltd.,  
*Merrickville, Ontario*

Credit Valley, *Streetsville, Ontario*

Modele B.T.,  
*Drummondville, Quebec*

Van Horne Hobby Ltd,  
*Laval, Quebec*

### **AUSTRIA**

Modellbahn-Welt,  
*Leobersdorf*

### **GERMANY**

Modellbahn-Atelier-Berlin,  
*Berlin*

All American Trains, *Kaarst*

### **JAPAN**

Trainwave, *Tokyo*

\*Participating dealers may be temporarily out of stock on some items in this flyer. Your dealer can immediately check the Walthers warehouse for availability and order any item shown in this flyer or in Walthers Reference Books using EXPRES™ IV, our website ([walthers.com](http://walthers.com)) or by calling Walthers toll-free number. All items, unless otherwise stated, were expected to be in stock prior to this publication being mailed. However, some items may be out of stock due to sales demand.

# WALTHERS®

## HOW TO ORDER

For fastest service, place your order online at [waltthers.com](http://waltthers.com). You can also call 1-800-4TRAINS (1-800-487-2467)\* at any time — our regular business hours are Monday through Friday, 8:00 AM to 4:30 PM Central Time. After hours, you can place an automated order or leave a message. Phone orders must be charged to a credit card.

\*If ordering from outside Canada, Mexico or the USA, please call (414) 527-0770 or fax this order form to (414) 527-4423, Attn: Consumer Sales.

## ORDER PAYMENT

For fastest service, order by credit card; we accept Visa, MasterCard, American Express and Discover. We also accept personal checks or money orders. Unless certified, checks over \$200.00 will be cleared before the order ships, which can take up to 10 business days.

Now accepting PayPal for online orders of in-stock merchandise. Do NOT send cash.

www.waltthers.com  
1-800-4TRAINS (1-800-487-2467) 1-800-807-2467 FAX  
5601 W Florist Ave, Milwaukee, WI 53218-1622

## Back Order Instructions (Credit Card Only)

Your credit card account will NOT be charged until your merchandise is available for shipment. On items that are back ordered, we will guarantee the price for at least six months from the date of order.

	Domestic	International
<input type="checkbox"/> Yes, Backorder and Hold	Hold backorders until value reaches \$20.00. Shipping & handling charges are 10% of total value (\$3.00 to \$5.50 maximum).	Hold backorders until value reaches \$50.00. Standard international shipping fees apply, plus a \$7.50 handling fee.
<input type="checkbox"/> Yes, Send as Available	Ship backordered items as available. Shipping & handling charges are 10% of total value (\$3.00 to \$5.50 maximum).	Ship backordered items as available. Standard international shipping fees apply. An additional \$12.50 handling fee is added to orders under \$50.00.
<input type="checkbox"/> No Backorders	Don't backorder out-of-stock merchandise.	

## BILL TO

**CUSTOMER NUMBER** \_\_\_\_\_  
**PROMO/KEYCODE** \_\_\_\_\_  
 Name \_\_\_\_\_  
 Address \_\_\_\_\_  
 City, State, Zip \_\_\_\_\_  
 County \_\_\_\_\_  
 Country (if outside U.S.A.) \_\_\_\_\_  
 Daytime Phone (\_\_\_\_) \_\_\_\_\_  
 Date of Order \_\_\_\_\_  
 Email \_\_\_\_\_

## SHIP TO

Same as Billing Address  
 Name \_\_\_\_\_  
 Address \_\_\_\_\_  
 City, State, Zip \_\_\_\_\_  
 County \_\_\_\_\_  
 Country (if outside U.S.A.) \_\_\_\_\_  
 Daytime Phone (\_\_\_\_) \_\_\_\_\_

Check this box and list your previous address if you have moved since your last order

Always give MANUFACTURER'S NAME and NUMBER when ordering. Please, ENTER ONLY ONE ITEM PER LINE.

QTY ORDERED	MANUFACTURER NAME	MANUFACTURER PART NUMBER	DESCRIPTION	UNIT PRICE	TOTAL
1			NOTE: Orders are filled by NUMBER, not description.		
2					
3					
4					
5					

## Need to return an item?

For a return authorization, please call us at 1-800-487-2467, e-mail [custserv@waltthers.com](mailto:custserv@waltthers.com) or go to our website to view our return policy at [www.waltthers.com/returns](http://www.waltthers.com/returns).

## Most standard shipping orders are delivered by the US Postal Service.

### DOMESTIC HANDLING CHARGES

FREE STANDARD SHIPPING applies to orders with \$150.00 or more of in-stock merchandise.

UPGRADED DOMESTIC SHIPPING CHARGES apply to orders that qualify for free standard shipping.

Charges listed below are in addition to the \$12.95 standard delivery charge that is required on all upgraded orders. Priority delivery, please add \$7.00. Second-day delivery, please add \$25.00. Next-day delivery, please add \$57.00. Note: Upgraded orders placed after 12:00 PM Central Time may not ship until the next business day.

### INTERNATIONAL SHIPPING CHARGES

Please note that taxes, customs duties and brokerage fees may apply and will be added once your order reaches its destination. These additional charges are the sole responsibility of the buyer.

All international orders add \$15.00 handling fee plus 25% of the merchandise total on orders \$150.00 and under or 20% of the merchandise total on orders \$150.01 or more. Please allow 2-4 weeks for Canadian shipments and 4-6 weeks for shipments outside of Canada.

### OVERSIZED SHIPMENT FEE

Any shipments with one or more oversized items will include an added fee of \$12.00 for domestic shipments and \$15.00 for international shipments. Oversized items are indicated as such on our website and are not available for backorder.

Merchandise Total	
Handling Charge	
Upgraded Shipping Charge	
Subtotal	
International Shipping	
Oversized Shipment Fee	
<small>           AZ, CA, CO, CT, FL, GA, IA, IL, IN, KY, LA, MA, MD, ME, MI, MN, NC, ND, NE, NJ, NY, OH, PA, SC, SD, TN, TX, UT, VA, VT, WA &amp; WI Deliveries Add All Applicable Sales Tax to Subtotal         </small>	
<b>TOTAL</b>	

Shipping rates subject to change

# Flyer First

## Order Today!

### WALTHERS MAINLINE

#### NEW HO WaltherMainline® International

#### Extended Wide-Vision Caboose

Spring 2023 Delivery • \$44.98 Each

- One time run of these roadnumbers, order now - limited quantity available!
- Correct X-panel roof - no running boards or end ladders
- Matches prototype dimensions:
  - 39' 1-1/4" over buffers
  - 14' 5-1/2" to top of cupola roof
  - 10' 7-1/2" wide at cupola
- Authentic extended wide vision cupola
- Detailed underbody with side-mount brake gear
- Scale thickness end railings
- Molded drill starter points for grab irons - easily added with Caboose Detail Kit (910-201), sold separately
- Barber Swingmaster roller bearing trucks with 33" turned metal RP-25 wheelsets
- Proto MAX™ metal knuckle couplers



#### Duluth, Missabe & Iron Range

- Perfect for use with new WaltherProto® SD9s (920-41705 - 48708 series) & WaltherMainline 24' Minnesota Taconite Car 4-Packs (910-58066 series), each sold separately
- 910-8714 #C-225                      910-8715 #C-228



#### Great Northern

- Perfect for use with new WaltherProto SD9s (920-41709 - 48710 series) & WaltherMainline 24' Minnesota Taconite Car 4-Packs (910-58078 - 58079), each sold separately
- 910-8716 #X-153                      910-8717 #X-154



#### Santa Fe

910-8708 #999775                      910-8709 #999778



#### Chesapeake & Ohio

910-8710 #903202                      910-8711 #903226



#### Northern Pacific

910-8718 #10401                      910-8719 #10423



#### Detroit, Toledo & Ironton

910-8712 #140                      910-8713 #145

Perfect for use with the new WaltherMainline GP9 910-20483 to 20484 and 910-10483 to 10484!



#### Soo Line

910-8720 #66                      910-8721 #68

# WALTHERS MAINLINE

## NEW HO WaltherMainline® International Wide-Vision Caboose

Spring 2023 Delivery • \$44.98 Each

- One time run of these roadnumbers, order now - limited quantity available!
- Prototypes in service from 1960s to 1980s - some used as shoving platforms today
- Wide-vision style cupola with two window styles
- Stanray overhanging diagonal panel roof
- Thin profile, see-through running boards
- Finely molded end ladders
- Scale thickness end railings
- Underbody toolbox as appropriate
- Molded drill starter points for grab irons - easily added with Caboose Detail Kit (910-201, sold separately)
- Barber Swingmaster roller bearing trucks with 33" RP-25 turned metal wheelsets
- Proto MAX™ metal knuckle couplers



### Burlington Northern

- Perfect for use with new WaltherMainline 24' Minnesota Taconite Car 4-Packs (910-58075 - 58077 series), each sold separately
- 910-8763 #10169      910-8764 #10171



### Detroit & Toledo Shore Line

910-8765 #120      910-8766 #121



### Great Northern

- Perfect for use with new WaltherProto® SD9s (920-41709 - 48710 series) & WaltherMainline 24' Minnesota Taconite Car 4-Packs (910-58078 - 58079), each sold separately
- 910-8767 #X51      910-8768 #X82



### Gulf, Mobile & Ohio

910-8769 #2991      910-8770 #2993



### Illinois Central Gulf

910-8771 #199058      910-8772 #199059



### Norfolk & Western

910-8773 #518542      910-8774 #518556



### Norfolk Southern

910-8775 #555538      910-8776 #555540



### Northern Pacific

910-8777 #1130      910-8778 #1140

# Flyer First

## Order Today!



### **NEW HO** Cornerstone® 97' Subdivided Warren Truss Single-Track Bridge Kit

Winter 2023 Delivery • \$39.98 Each

- Part of the Cornerstone Engineered Bridge System
- Standard bridge design built worldwide to handle heavier trains
- Used where extra clearance is needed below
- Perfect as stand-alone or center span for longer bridges
- Clears double-stacks & similar tall cars - scale 22' (6.7m) clearance

- Fits steam-, diesel- & modern-eras
- Easily added to new or existing scenery
- Simulated steel construction with detailed girders, lattice work, rivets & three styles of bridge shoes
- Parts molded in light gray
- Use with WaltherTrack™ Code 83 Bridge Track (948-83004) or Bulk Rail (948-83000), both sold separately

933-4511 97' Subdivided Warren Truss Single-Track Bridge Kit  
13-1/2 x 3-1/4 x 5-1/2" 34.2 x 8.2 x 13.9cm



### **NEW HO** Cornerstone Steel Warehouse Kit

Winter 2023 Delivery • \$79.98 Each

- All-new contemporary building kit!
- Great stand-alone operation or support building for a larger industry
- Large "steel" main structure w/two rail & four truck docks w/doors & seals, truck entry door, large electric meter box, gas meter
- Detailed roof w/vents & heater stacks

- Modern "steel" office w/separate windows, doors, high-efficiency furnace inlet & outlet pipes, gas & electric meters
- Molded in light & dark gray
- Use alongside other Cornerstone Modern Industrial Park structures & accessories, each sold separately

933-4080 Steel Warehouse Kit  
Main Building: 14 x 9 x 5-1/2" 35.5 x 22.8 x 13.9cm  
Office: 4-3/4 x 5 x 2-1/4" 12 x 12.7 x 5.7cm



*Option shown with board and batten siding.*



## 1 HOUSE KIT / 2 ways to customize your build!

Whichever style suits your layout, we've got you covered.



*Option shown with clapboard siding.*

### **NEW HO** Cornerstone® Ranch House with Attached 2-Car Garage Kit

Winter 2023 Delivery • \$44.98 Each

- Perfect addition to HO city or suburban subdivision
- Built by the thousands after WWII - still popular today!
- Typical of later construction w/attached two-car garage

- Includes two different front walls - build with left or right entrance - plus optional front doors and picture windows for easy customizing
- Separate gas & electric meters, nonworking porch lights, modern mail box - all included
- Colorful printed curtains
- Molded in three colors with clear acetate

933-4155 Ranch House with Attached 2-Car Garage Kit  
4 x 2-1/4 x 1-1/2" 10.1 x 5.7 x 3.8cm

# Flyer First

## Order Today!



**NEW HO Cornerstone®**

**Craftsman Bungalow**

Winter 2023 Delivery • \$47.98 Each

- All-new American home kit!
- Thousands built from 1900 - 1920s & still lived in today
- Perfect for steam-, diesel- or contemporary-era city or small town
- Traditional 2-story "Craftsman" design seen all across North America
- Molded siding details & shake shingle siding on upper story
- Detailed dormer, front porch, nonworking lights, downspouts, gas & electric meters
- Mix & match with American Bungalow (933-3787), Modernized Bungalow (933-3791) & Mission-style Bungalow to model an authentic neighborhood
- Molded in five colors of plastic

933-3797 Craftsman Bungalow

7 x 4-7/16 x 3-7/8" 17.7 x 4.4 x 9.8cm





**NEW Chooch® Dark Red Flexible  
Brick Sheet 2-Packs**

Winter 2023 Delivery • \$21.98 Each

- Perfect for modeling vintage sidewalks, station platforms, walls or streets
- Hand-cast in super-detailed flexible vinyl
- Easy to use, with peel & stick permanent adhesive

- Adheres to any flat, smooth surface
- Easily cut with hobby knife or scissors
- Molded in base color - easily customized with water-based acrylics, sold separately
- Each sheet measures 3-3/4 x 12" 9.5 x 30.5cm

**Brick Wall**

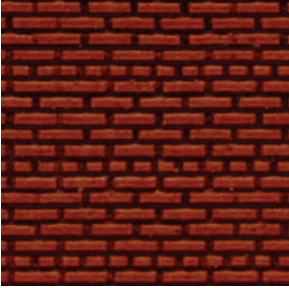

214-8621 Small - For HO & N



214-8623 Medium - For HO



214-8625 Large - For HO, S & O

**Herringbone Brick**



214-8661 Small - For HO & N

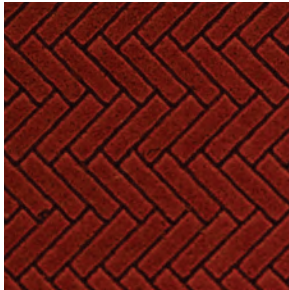

214-8663 Medium - For HO

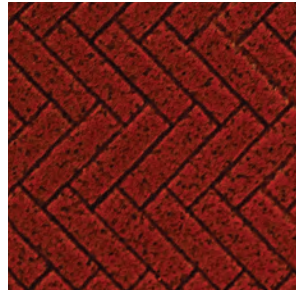

214-8665 Large - For HO, S & O

**Brick Paver**

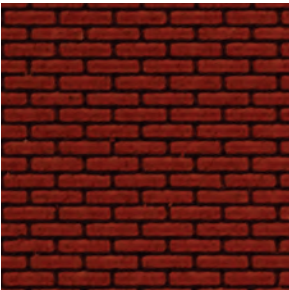

214-8667 Small - For HO & N



214-8669 Medium - For HO



214-8671 Large - For HO, S & O

*Photos enlarged to show details.*

### WALTHERSTRACK™

#### NEW HO WaltherTrack™

##### Code 100 Nickel Silver Bridge Track

- Models 150-pound rail used on high-speed & heavy traffic lines
- Thin profile ties in realistic dark brown with enhanced wood grain detail
- Fine profile molded spike & tie plate details on each tie
- Spike-mounting holes positioned next to the rail
- Molded starter points on underside of ties for fasteners
- Custom formulated nickel silver rail for outstanding electrical conductivity

#### Bridge Track Set

Winter 2023 Delivery • \$41.98 Each

- NEW for Code 100 - use with Cornerstone® and most other HO bridges, (sold separately)
- Complete set includes:
  - One 36" (.9m) section of Bridge Track
  - Two Bridge Track End Pieces
  - Two end piece "wood" Filler Ties

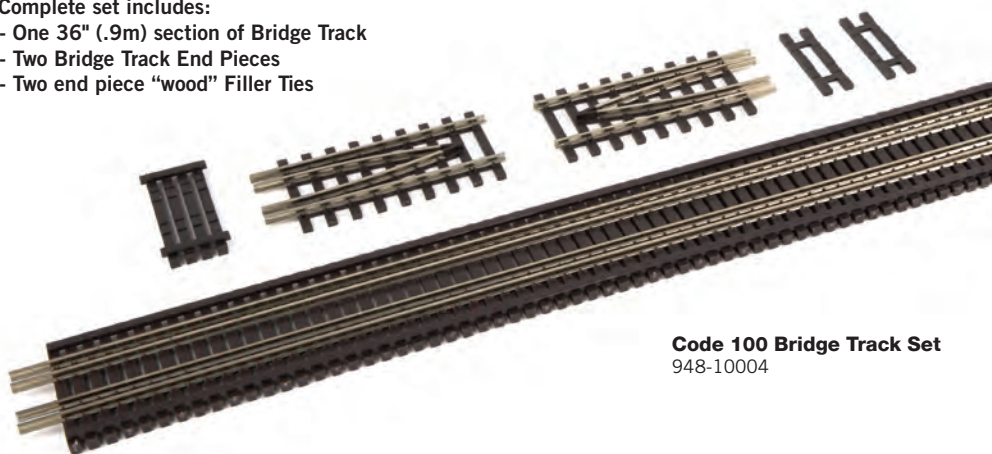

**Code 100 Bridge Track Set**  
948-10004

#### Bridge Track End Set

Winter 2023 Delivery • \$11.98 Each

- Use with Code 100 Bridge Track Set #948-10004 (sold separately)
- Set includes:
  - Two Bridge Track End Pieces
  - Two end piece "wood" Filler Ties

#### Code 100 Bridge Track

##### End Set

948-10005



# NEW FROM WALTHERS

## NEW ARRIVAL

### WALTHERS MAINLINE

**NEW HO** WaltherMainline® General Electric  
ES44 Evolution Series (GEVO) Diesels  
ESU Sound & DCC • \$219.98 Each  
Standard DC • \$169.98 Each

- One time run of these roadnumbers, order now - limited quantity available!
- 21-pin DCC plug
- 2- or 4-vent dynamic brake vent as appropriate
- Six powered axles per unit
- LED Lighting includes:
  - Correct headlight position per prototype
  - Working front ditch lights
- Three truck styles to match prototypes:
  - Standard high-adhesion
  - Steerable (nonworking)
  - C4 A1A center idler axle
- Same powerful drive as WaltherProto® locos
- Correct profile radiator grilles & rooftop walkway surface details
- RP-25 metal wheels
- Proto MAX™ metal knuckle couplers
- Fully assembled



#### BNSF Railway

910-20196 #6755 ESU Sound & DCC **LQA**  
910-20197 #7975 ESU Sound & DCC **LQA**  
910-10196 #6683 Standard DC  
910-10197 #8010 Standard DC



#### Canadian National - Web site

910-20198 #2884 ESU Sound & DCC  
910-20199 #2939 ESU Sound & DCC  
910-10198 #2802 Standard DC  
910-10199 #2915 Standard DC



#### Canadian National - 100th Anniversary logo

910-20200 #3876 ESU Sound & DCC  
910-20201 #3888 ESU Sound & DCC  
210-10200 #3880 Standard DC  
210-10201 #3893 Standard DC

*\*Union Pacific licensed product*



#### Canadian Pacific

910-20202 #8910 ESU Sound & DCC  
910-20203 #9357 ESU Sound & DCC  
910-10202 #8934 Standard DC  
910-10203 #9365 Standard DC



#### CSX Transportation

910-20204 #953 ESU Sound & DCC  
910-20205 #960 ESU Sound & DCC  
910-10204 #977 Standard DC  
910-10205 #981 Standard DC



#### Norfolk Southern

910-20208 #8040 ESU Sound & DCC  
910-20209 #8122 ESU Sound & DCC  
910-10208 #8010 Standard DC  
910-10209 #8115 Standard DC



#### Union Pacific†

910-20210 #7405 ESU Sound & DCC  
910-20211 #7474 ESU Sound & DCC  
910-10210 #7487 Standard DC  
910-10211 #7515 Standard DC

#### A Note on Availability

At Walther's, we strive to provide you with the widest variety of product possible. In order to achieve this goal, we maintain significant inventory on site. Despite our best efforts to have every item in house at all times, it is not realistically possible to do so. For your convenience, we do our best to promote items that are in stock and to clearly label other items—those that are new and available for Advance Reservations or items that are low in stock and have Limited Quantities Available when the Flyer goes to press. At times, we experience a quick sell out on a particular item or unexpected demand for an item that we believed to have sufficient stock in house. In many cases, items can be back ordered for future delivery. In other cases, we are unable to secure more of a particular item. For the most up to date availability information, we encourage you to check [walther.com](http://walther.com), email us at [custserv@walther.com](mailto:custserv@walther.com) or call our Customer Service Team at 1-800-4-TRAINS.

Please know that we appreciate your support of both Walther's and your Local Hobby Shop. We are committed to making this Flyer a valuable part of your model railroading.

# NEW FROM WALTHERS

## NEW ARRIVAL

### WALTHERS MAINLINE

**NEW HO WaltherMainline®**  
**50' ACF Exterior Post Boxcar**  
 \$34.98 Each

- One time run of these roadnumbers, order now - limited quantity available!
- Prototypes seen from coast-to-coast 1974 to the present
- Handles all types of general freight loading
- Used by Railbox & dozens of other railroads
- Correct 33" RP-25 metal wheelsets
- Correct Plate B dimensions:
  - 41' 3" Truck Centers
  - 15' 2" Tall - 10' 8" Wide
- Proto MAX™ metal knuckle couplers



**Burlington Northern & Santa Fe**  
 910-1848 #724829      910-1849 #724858  
 910-1850 #724895      910-1851 #724902



**Canadian National - CNA**  
 910-1852 #419344      910-1853 #419380  
 910-1854 #419384      910-1855 #419397



**CSX Transportation**  
 910-1856 #129766  
 910-1857 #129794  
 910-1858 #129875  
 910-1859 #130039



**Railbox - RBOX**  
 910-1864 #30091  
 910-1865 #30116  
 910-1866 #30362  
 910-1867 #30408



**Norfolk Southern**  
 910-1860 #400007  
 910-1861 #400011  
 910-1862 #400028  
 910-1863 #400033



**Wisconsin Southern**  
 910-1868 #101567  
 910-1869 #101569  
 910-1870 #101570  
 910-1871 #101572

\*Union Pacific licensed product

## NEW ARRIVAL

### WALTHERS MAINLINE

**NEW HO WaltherMainline 68' Railgon Gondola**  
 \$31.98 Each (Unless Noted)

- All-new model!
- One time run of these roadnumbers, order now - limited quantity available!
- Prototypes in service from 2010 to the present w/TTX & railroad owners
- Used to carry all types of finished steel products, scrap & similar bulk loads
- Authentic prototype details include:
  - See-through square load tie-downs along top chord
  - 17-rib sidewalls - Straight sill
- Detailed brake gear
- 100-ton trucks with correct 36" turned metal RP-25 wheels
- Proto MAX metal knuckle couplers



**BNSF Railway**  
 910-6401 #518501      910-6402 #518507  
 910-6403 #518561      910-6404 #518571



**Canadian Pacific**  
 910-6405 #335508      910-6406 #335017  
 910-6407 #335108      910-6408 #335177



**Union Pacific† - Chicago Heights Terminal Transfer (CHTT)**  
 910-6409 #287021      910-6410 #287047  
 910-6411 #287074      910-6412 #287095



**CSX Transportation**  
 910-6413 #491015      910-6414 #491028  
 910-6415 #491046      910-6416 #491062



**TTX Railgon - GNTX**  
 910-6417 #290009      910-6418 #290020  
 910-6419 #290036      910-6420 #290058  
 910-6421 #290072      910-6422 #290140  
 910-6423 #290166      910-6424 #290196

**Undecorated**  
 910-6400 \$29.98

**NEW ARRIVAL**

**WALTHERSPROTO**

**NEW HO** Walther'sProto® 89' Bethlehem  
Flush-Deck Flatcar  
\$49.98 Each

- One time run of these roadnumbers, order now - limited quantity available!
- In service from 1970s to the present
- Prototypes handled 28', 40', 45', 48' & 53' trailers
- Factory-installed grab irons
- ACF or P-S style hitches included as appropriate
- Bridge plates as appropriate
- Detailed underbody with brake gear
- 70-ton roller-bearing trucks
- Ultra-smooth rolling metal axles & 33" wheelsets
- Proto MAX™ metal knuckle coupler



**Santa Fe**

920-104212 #296533      920-104213 #296539  
920-104214 #296640



**TTX - KTTX**

920-104215 #960030      920-104216 #960036  
920-104217 #960039



**TTX - RTTX**

920-104218 #156238      920-104219 #159075  
920-104220 #160906



**Southern Railway**

920-104221 #50128      920-104222 #50161  
920-104223 #50244



**TTX**

920-104224 #156003      920-104225 #156255  
920-104226 #158388



**TTX - WTTX**

920-104227 #157236      920-104228 #157939  
920-104229 #158933

**NEW ARRIVAL**



**NEW HO** Cornerstone®  
Machinery Storage Shed Kit  
\$19.98 Each

- Easy update for new or existing farm scenes
- Contemporary steel structure with open front
- Great for storing equipment used by contractors, railroad maintenance, landscapers & more
- Detailed plastic parts molded in gray
- Use alongside Cornerstone Pole Barn & Sheds (933-4125) and add SceneMaster™ vehicles for the finishing touch, each sold separately



933-3347 Machinery Storage Shed  
9-3/4 x 4-1/2 x 2-3/4" 24.7 x 11.4 x 6.9cm

**NEW ARRIVAL**



**NEW HO** Cornerstone  
Bus Maintenance Garage Kit  
\$27.98 Each

- Based on prefabricated metal buildings in use from the 1950s to the present
- Packed with details including vending machine, covered wastebasket, air compressor, four modern gas pumps, electric & gas meters, nonworking lights & more!
- Detailed plastic parts molded in three colors



933-3360 Bus Maintenance Garage  
6-9/64 x 8 (at roof overhang) x 3-5/16"  
15.6 x 20.5 x 8.4cm, Overhead doors measure scale  
12' x 14' 3.6 x 4.2m

**SO MANY PRODUCTS  
SO LITTLE SPACE!**

**FIND MORE ONLINE NOW!**

1. Go to [www.walters.com/monthly-flyer](http://www.walters.com/monthly-flyer)
2. Click **View Flyer Online**
3. **Page through, shop, enjoy!**

# NEW FROM WALTHERS

## NEW ARRIVAL

### WALTHERS MAINLINE

#### NEW HO WaltherMainline®

60' Pullman-Standard Bulkhead Flatcar  
\$34.98 Each

- One time run of these roadnumbers, order now - limited quantity available!
- Based on prototypes fitted with low-profile bulkhead during 1968
- Designed to reduce damage to loads caused by end-to-end shifting
- Correct 8' 6" tall bulkheads with bolt attachment details
- Heavily weighted for excellent performance loaded or empty
- Detailed brake gear with piping
- 70-ton roller-bearing trucks
- Correct 33" turned metal wheelsets
- Proto MAX™ metal knuckle couplers
- Detail in minutes with the new Chooch® Pulpwood Load (214-7264) resin casting or SceneMaster™ Pipe Load Kit (949-3250), both sold separately



#### Trailer-Train - Baltimore & Ohio Bulkheads

910-5829 #90580      910-5830 #90599  
910-5831 #90605      910-5832 #90656



#### Canadian National

910-5833 #621302      910-5834 #621307  
910-5835 #621309      910-5836 #621311



#### Canadian Pacific

910-5837 #304663      910-5838 #304666  
910-5839 #304668      910-5840 #304672



#### Indiana Harbor Belt

910-5841 #819001      910-5842 #819003  
910-5843 #819006      910-5844 #819010

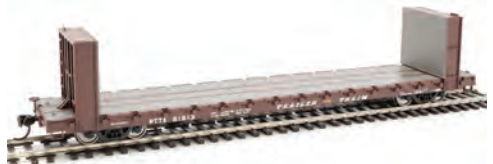

#### Trailer Train

910-5845 #91913      910-5846 #91921  
910-5847 #91944      910-5848 #91976



#### TTX - PTTX

910-5849 #92329      910-5850 #92332  
910-5851 #92338      910-5852 #92344



#### Weyerhaeuser

910-5853 #1102      910-5854 #1104  
910-5855 #1106      910-5856 #1109

## ADVANCE RESERVATION



**NEW HO Chooch Pulpwood Load for 48' Inside-length Bulkhead Flatcars**  
Winter 2023 Delivery • \$14.98 Each

- Highly detailed one-piece resin casting
- Factory-finished in authentic colors, ready to use
- Perfect for modeling loads/empties operations
- Fits all WaltherMainline 60' Pullman-Standard Bulkhead Flatcars (910-5800 series), sold separately



214-7264 Pulpwood Load



Get the latest news on Walther's products & delivery updates at [walthers.com](http://walthers.com)

## ADVANCE RESERVATION



### NEW HO Cornerstone® Gas Stations

Spring 2023 Delivery for All Models

- Three newly tooled structure kits & 2 accessory kits!
- Typical of service stations seen all across North America from the 1960s on - many remodeled and still in use today
- Roadside and roof-mounted signs in two shapes/ styles w/separate colorful graphics
- Aged Asphalt Parking Lot w/stress cracks - easily expanded & customized with matching parts in Asphalt Parking Lot kit (933-3544, sold separately)
- Authentic period details inside & out

#### Vintage Gas Station Kit

\$54.98 Each

- Office interior with counter
- Two lifts for service bays - assemble in up or down position
- Two complete islands with period pumps, oil displays & nonworking lights
- Includes separate soda and ice machines, wastebasket, tire stands, tires, air compressor, gas and electric meters
- Molded in five colors and clear plastic



933-3541 Vintage Gas Station

Main Building: 10-1/2 x 9 x 3-3/16" 26.6 x 22.8 x 8cm

Pump Islands: 3-1/2 x 1-3/4 x 1-3/16" 8.8 x 4.4 x 3cm

Large Sign: 7/8 x 7/8 x 4-5/16" 2.2 x 2.2 x 10.9cm

#### Modernized Gas Station Kit

\$59.98 Each

- Printed convenience store interior
- Modern service island with updated pumps
- Cashier counter interior detail
- Includes separate soda and ice machines, wastebasket, tire stands, tires, air compressor, AC unit, gas and electric meters
- Molded in five colors and clear plastic



933-3542 Modernized Gas Station

Main Building: 10-1/2 x 9 x 3-3/16" 26.6 x 22.8 x 8cm

Pump Island: 7 x 3-1/2 x 2-1/2" 17.7 x 8.8 x 6.3cm

Large Sign: 7/8 x 7/8 x 4-5/16" 2.2 x 2.2 x 10.9cm

*Models shown assembled, painted and weathered by modeler.*

#### Drive-in Oil Change Kit

\$44.98 Each

- Typical of remodeled/repurposed older stations - fits 1980s to the present
- Two drive-through service bays
- Inspection pit openings in garage floor
- Detailed office area
- Includes soda machine, AC unit, gas and electric meter
- Molded in five colors and clear plastic



933-3543 Drive-in Oil Change

Main Building: 10-1/2 x 9 x 3-3/16" 26.6 x 22.8 x 8cm

Large Sign: 7/8 x 7/8 x 4-5/16" 2.2 x 2.2 x 10.9cm

#### Asphalt Parking Lot Kit

\$19.98 Each

- New paving style!
- Molded in dark gray styrene with realistic texture & stress crack details
- Assemble like sectional track to build a detailed parking lot large or small
- Molded cut lines on the back for easy customizing
- Use with Cornerstone Street System sets (each sold separately)



933-3544

Asphalt Parking Lot

#### Gas Station Details

\$19.98 Each

- Great details for gas stations, service facilities, garages, convenience stores and more!
- Terrific value complete with:
  - Two styles of small pump islands, with or without safety bollards
  - Oil can display racks
  - Air compressor
  - Tires & display stands
  - Ice machine
  - Soda vending machine
- Molded in white plastic - easily painted & detailed



933-3545 Gas Station Details

# NEW FROM WALTHERS

## ADVANCE RESERVATION

### WALTHERSPROTO

#### NEW HO Walther'sProto® EMD SD45 Diesels

Winter 2023 Delivery for All Models  
LokSound 5 Sound & DCC • \$319.98 Each  
Standard DC • \$219.98 Each

- NEW - High, short hood versions of Norfolk & Western & Southern Railway units
- One time run of these roadnumbers, order now - limited quantity available!
- Prototypes in freight service from 1966 to early 2000s - several preserved today!
- Available with LokSound 5 Sound & DCC for DCC & DC layouts
- Road-specific details
- Superb paint & lettering
- Five-pole, skew-wound, high-torque, high-efficiency can motor
- Helical gears with 14:1 ratio for smooth, ultra-quiet running
- LED constant & directional headlights as appropriate
- Easy multiple-unit operation
- Heavy die-cast metal underframe
- Correct size RP-25 metal wheels
- Proto MAX™ metal knuckle couplers



#### Great Northern

- Operating Pyle-National beacon
- Firecracker antenna • Leslie SL-3 air horn on stand
- Flexicoil-C (low mount brake cylinder) trucks
- 920-41150 #401 LokSound 5 Sound & DCC
- 920-41151 #404 LokSound 5 Sound & DCC
- 920-48150 #403 Standard DC
- 920-48151 #406 Standard DC



#### Milwaukee Road

- Operating beacon • Leslie SL-3 air horn
- Flexicoil-C (high mount brake cylinder) trucks
- 920-41152 #9 LokSound 5 Sound & DCC
- 920-41153 #13 LokSound 5 Sound & DCC
- 920-48152 #10 Standard DC
- 920-48153 #14 Standard DC



#### Norfolk & Western

- NEW - High short hood • Long-end forward operation
- Whip-style radio antenna • Leslie S-5T-R air horn
- Flexicoil-C (high mount brake cylinder) trucks
- 920-41154 #1749 LokSound 5 Sound & DCC
- 920-41155 #1758 LokSound 5 Sound & DCC
- 920-48154 #1753 Standard DC
- 920-48155 #1762 Standard DC



#### Penn Central

- Sinclair radio antenna
- Leslie SL-3 air horn
- Cab signal equipment box
- Flexicoil-C (high mount brake cylinder) trucks
- 920-41156 #6211 LokSound 5 Sound & DCC
- 920-41157 #6220 LokSound 5 Sound & DCC
- 920-48156 #6216 Standard DC
- 920-48157 #6225 Standard DC



#### Southern Railway

- NEW - High short hood
- Long-end forward operation
- Leslie S-5T-R air horn
- Firecracker radio antenna
- Hood-mounted walkway lights (nonoperating)
- Flexicoil-C (high mounted brake cylinders) trucks
- 920-41158 #3132 LokSound 5 Sound & DCC
- 920-41159 #3149 LokSound 5 Sound & DCC

## ADVANCE RESERVATION

### WALTHERSPROTO

#### NEW HO

#### Walther'sProto Gunderson Rebuilt All-Purpose 53' Well Car

Spring 2023 Delivery  
\$44.98 Each

- One time run of these roadnumbers, order now - limited quantity available!
- Prototype conversions in service mid-2000s to the present
- Carries containers from 20' to 53'
- Etched metal see-through walkways
- Heavy die-cast metal body for excellent tracking empty or loaded
- Authentic body "weld line" details
- Factory-installed wire grab irons, brake gear & other details



#### TTX - Yellow, Black;

**Large Maroon Logo**  
920-109033 #469335  
920-109034 #470014  
920-109035 #471557  
920-109036 #475474



#### Florida East Coast - Yellow

920-109037 #70030  
920-109038 #70175  
920-109039 #70207  
902-109040 #70398



#### St. Mary's West

920-109041 #210252  
920-109042 #210440  
920-109043 #210312  
920-109044 #210595



#### TTX - Yellow, Black, Large Red TTX & "Next Road" Logos

920-109045 #469220  
920-109046 #470847  
920-109047 #471914  
920-109048 #475545



## ADVANCE RESERVATION

### WALTHERS MAINLINE

#### NEW HO WalthersMainline®

##### 34' 100-Ton 2-Bay Hopper

Spring 2023 Delivery • \$31.98 Each (Unless Noted)

- One time run of these roadnumbers, order now - limited quantity available!
- Prototypes in service from 1970s to the present
- Used to haul ballast, sand, gravel & other bulk loads that don't require protection from weather
- Factory-applied door & brake details
- Heavy die-cast metal underframe
- Correct 33" turned metal RP-25 wheelsets
- Proto MAX™ metal knuckle couplers



##### Gifford Hill

910-56600 #1535  
910-56602 #1575

910-56601 #1548  
910-56603 #1587



##### Golden West

910-56604 #629566  
910-56605 #629567  
910-56606 #629610  
910-56607 #629633



##### Granite Rock

910-56608 #1823  
910-56609 #1825  
910-56610 #1838  
910-56611 #1842



##### Norfolk Southern

910-56612 #150291  
910-56613 #150294  
910-56614 #150297  
910-56615 #150310



##### Southern Railway - Black

910-56616 #103301  
910-56617 #103307  
910-56618 #103320  
910-56619 #103456

*\*Union Pacific licensed product*



##### Southern Railway - Brown

910-56620 #103305  
910-56621 #103314  
910-56622 #103449  
910-56623 #103499



##### Southern Pacific†

910-56624 #495178  
910-56625 #465296  
910-56626 #465310  
910-56627 #456360



##### Union Pacific† - Western Pacific† Reporting Marks

910-56628 #10829  
910-56629 #10942  
910-56630 #10944  
910-56631 #10951



##### Wisconsin Central

910-56632 #34007  
910-56633 #34023  
910-56634 #34031  
910-56635 #34047

##### Undecorated

910-6900 \$29.98

## ADVANCE RESERVATION



#### NEW N Cornerstone® Pole Barn & Sheds Kit

Spring 2023 Delivery • \$27.98 Each

- All-new tooling!
- Great value with Pole Barn, Large Shed, One-car Garage & Small Shed included!
- Based on metal pole building structures - fits 1950s to the present
- Typical of service and support facilities at today's intermodal terminals, classification yards & industrial parks
- Easily model all types of similar structures
- Separate doors and windows
- Molded in four colors



##### 933-3853 Pole Barn & Sheds

Pole Barn - 4-3/4 x 3-11/16 x 1" 12 x 9.4 x 5cm

Large Shed - 1-3/4 x 1-3/8 x 1/8" 4.4 x 3.4 x 2.4cm

Medium Shed - 1-1/2 x 1 x 1/8" 3.8 x 2.6 x 2.1cm

Small Shed - 1 x 1/8 x 1/16" 2.6 x 2.2 x 1.5cm

## ADVANCE RESERVATION



#### NEW HO Scenemaster™ Telltales 2-Pack Kit

Winter 2023 Delivery • \$11.98 Each

- Newly tooled layout accessory kit!
- Used throughout the steam- and early diesel-eras
- Installed at both ends of tunnels, bridges & structures with limited overhead clearance
- Provided advance warning to brakeman on tops of cars of approaching danger
- Parts to build two single track Telltales
- Designed for easy construction & installation
- Great detail alongside Chooch® Tunnel Portals, Cornerstone® Bridges & other structure kits, each sold separately



949-4109 Telltales pkg(2)



## SERVING MODELERS WORLDWIDE FOR OVER 75 YEARS

With a history of innovation and inspiration that stretches back some 75 years, Peco has grown from a tiny cottage industry founded by Sydney Pritchard in 1946 to a leading supplier of model railroad track and accessories. Produced entirely in-house at the company's headquarters in South Devon, England, the current Streamline selection includes over 20 different lines in popular gauges from Z to G that includes both standard and narrow gauges. Choose from a full selection of standard gauge, narrow gauges used by railways around the globe, and Code 70 and Code 83 built especially for North American modelers.





## MORE OPTIONS WITH NEW UNIFROG TURNOUTS

For even easier wiring and installation, Peco has recently begun upgrading select turnout with its innovative new Unifrog, which will eventually replace the traditional Insulfrog and Electrofrog. Combining the best features of the originals in one, Unifrog turnouts can be used right out of the package with unpowered frogs, or simply connect power to the factory-installed wiring at any time, with no need to remove or replace the turnout. Several sizes are now available and more are planned for future release.

## Streamline North American-Style Track

### CODE 83

**Flex Track** 36" 94.1cm

552-SL8300 Wood Ties \$9.60

552-SL8302 Concrete Ties \$9.20



### TURNOUTS

#### #4 Wye

552-SL8348 Insulfrog \$46.99

552-SLE8348 Electrofrog \$46.99



#### #5 - Insulfrog

552-SL8351 Right Hand \$46.99

552-SL8352 Left Hand \$46.99



#### #5 - Electrofrog

552-SLE8351 Right Hand \$47.99

552-SLE8352 Left Hand \$47.99



#### #6 - Unifrog

552-SLU8361 Right Hand \$42.99

552-SLU8362 Left Hand \$42.99



#### Double-Slip - Unifrog

552-SL8363 \$139.99



#### #7 - Curved Insulfrog

552-SL8376 Right Hand \$53.99

552-SL8377 Left Hand \$53.99



#### #7 - Curved Electrofrog

552-SLE8376 Right Hand \$55.99

552-SLE8377 Left Hand \$55.99

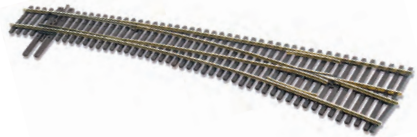

#### #8 - Insulfrog

552-SL8381 Right Hand \$53.99

552-SL8382 Left Hand \$53.99





### #8 - Electrofrog

552-SLE8381 Right Hand \$55.99

552-SLE8382 Left Hand \$55.99



### CROSSINGS

552-SL8390 90-Degree \$40.99

552-SLU8364 #6 Diamond -

Unifrog \$51.99



### CODE 70

Flex Track 36" 91.4cm

552-SL7000 \$9.20



### TURNOUTS

#6 Medium Radius - Unifrog

552-SLU7061 Right Hand \$42.99

552-SLU7062 Left Hand \$42.99



#8 - Unifrog - *Coming Soon*

552-SLU7081 Right Hand \$TBA

552-SLU7082 Left Hand \$TBA

## ACCESSORIES

Code 83 Hayes Track Bumpers

552-SL8340 Kit pkg(2) \$4.99



Code 83 Inspection Pit

552-SL8356 Kit \$19.99



Code 70/75/83 Rail Joiners

552-SL110 Nickel Silver pkg(24) \$6.75

552-SL111 Insulated - Nylon pkg(12) \$6.58



Transition Track

552-SL115 Code 83 - 70 pkg(4) \$16.99



SHOP MORE PRODUCTS ONLINE  
WALTHERS.COM/PECO

# HASSLE-FREE HAULING WITH GEVO

## NOW IN NEW NAMES & NUMBERS



**JUST ARRIVED**

## GE ES44AC Evolution Series GEVO

### ESU Sound & DCC

920-20196 - 20211 Series \$219.98 Each

### Standard DC

920-10196 - 10211 Series \$169.98 Each

- One time run of these roadnumbers, order now - limited quantity available!
- Available with ESU Sound for DCC & DC layouts and Standard DC versions
- Easily handles 18" radius curves (22" or larger recommended)

- Same powerful drive as WalthersProto® locos
- Molded drill starter points for grab irons - easily added with the GE ES44 Evolution Series Diesel Detail Kit (910-250, sold separately)



BNSF Railway



Canadian National - Web Site



Canadian National - 100th Anniversary



Canadian Pacific



CSX Transportation



Kansas City Southern de Mexico



Norfolk Southern



Union Pacific\*

*\*Union Pacific licensed product*

# HO SCALE | LOCOMOTIVES



**Limited Quantity Available**  
**HO EMD F7A - LokSound 5**  
**Sound & DCC**  
 WalthersProto®.  
**B&O**  
 920-40928 #4545  
 920-40929 #4553  
**CNW†**  
 920-40931 #4080C  
**GN**  
 920-40934 #312C  
 920-40935 #316C  
**SP† (Black Widow)**  
 920-40938 #6324  
 920-40939 #6339  
**Reg. Price: \$299.98 Sale: \$269.98**



**Limited Quantity Available**  
**HO EMD F7A-B Set -**  
**LokSound 5 Sound & DCC**  
 WalthersProto.  
**B&O**  
 920-40926 #4527, 5426  
 920-40927 #4542, 5483  
**SP† (Black Widow)**  
 920-40936 #6301, 8301  
 920-40937 #6315, 8215  
**Reg. Price: \$599.98 Sale: \$539.98**



**Limited Quantity Available**  
**HO EMD NW2 Phase V -**  
**Standard DC**  
 WalthersMainline®.  
 910-10600 Undecorated  
**Reg. Price: \$149.98 Sale: \$120.98**



**NEW HO EMD SD70Ac -**  
**ESU® Sound & DCC**  
 WalthersMainline. Bring a new level of realism to contemporary operations with these models, now featuring ESU sound, for DCC or DC layouts.  
 910-19874 UP† #8330 (Armour Yellow, gray, Red Sill, U.S. Flag, High Headlight)  
 910-19875 UP†#8991 (yellow, gray, red, Yellow Sill)  
**Price: \$214.98**

†Union Pacific licensed product



**Limited Quantity Available**  
**NEW HO EMD F7A - Standard DC**  
 WalthersMainline.  
 910-9953 CNW† #402  
 910-9959 SOO #2203B  
 910-9961 PC #1693  
**Price: \$149.98**



**Limited Quantity Available**  
**NEW HO EMD F7A -**  
**ESU Sound & DCC**  
 WalthersMainline.  
**Amtrak® (Phase I, silver, red, blue, black)**  
 910-19958 #101  
 910-19959 #102  
**ATSF (Passenger Warbonnet, silver, red, black)**  
 910-19962 #327L  
 910-19963 #328L  
**B&O (blue, gray, black, dulux)**  
 910-19966 #4520  
 910-19967 #4550  
**CNW† (yellow, green, black, silver)**  
 910-19970 #403  
**DRGW† (Grande Gold, silver, black)**  
 910-19973 #5711  
 910-19974 #5734  
**NP (two-tone green, white, black)**  
 910-19977 #6514A  
 910-19978 #6515A  
**SOO (red, white, black)**  
 910-19981 #213A  
 910-19982 #2202B  
**PC (black, white)**  
 910-19985 #1652  
 910-19986 #1678  
**Price: \$209.98**



**Limited Quantity Available**  
**NEW HO EMD F7 A-B Set -**  
**Standard DC**  
 WalthersMainline.  
 910-9946 Amtrak® #104, #152 (Phase I, silver, red, blue, black)  
 910-9952 CNW† #400, 410 (yellow, green, black, silver)  
 910-9958 SOO #214A, 2202C (red, white, black)  
 910-9960 PC #1683, 3464 (black, white)  
**Price: \$299.98**



*Sale products listed in this Flyer were either in stock or expected to be at press time. Because of increased demand for sale-priced items and limited quantities available, some may be out of stock following the printing of this catalog. We reserve the right to correct errors, change prices and modify designs without notice and without obligation to previous purchasers. All rights reserved.*

*Prices and delivery dates of newly announced items shown were accurate at press time, for updates, visit walthers.com.*

*©2022 Wm. K. Walthers, Inc. All prices are listed in U.S. dollars. Prices subject to change without notice. Photos and/or listings of products depicting political or religious themes do not constitute an endorsement by Wm. K. Walthers, Inc.*

*Select products are not shippable to California. CSX proprietary marks used by permission of CSX Transportation, Inc.*

*Wm. K. Walthers, Inc. is an official licensee of Amtrak. Amtrak is a registered service mark of the National Railroad Passenger Corporation.*

*Accumate® couplers are made under license from Accurail, Inc.*

*Rock Island logos used with permission of Rock Island Rail.*

*The BNSF Railway, Burlington Northern, Burlington Route, Colorado and Southern, Denver Road, Frisco, Great Northern Railway, Northern Pacific Railway, Santa Fe, Spokane Portland and Seattle Ry., and Burlington Northern Santa Fe Railway marks are licensed marks owned by BNSF Railway Company.*

*Products bearing American Refrigerator Transit Company, ART, Chicago & North Western Railway, Chicago & North Western System, Chicago & North Western, CNW, C&NW, Denver & Rio Grande Western, DRGW, D&RG, D&RGW, Rio Grande, Katy Railway, The Katy, Missouri-Kansas-Texas, MKT, M-K-T, Missouri Pacific Lines, Missouri Pacific, Mo-Pac, MP, Pacific Fruit Express Company, Pacific Fruit Express, PFE, Southern Pacific Railroad Corporation, Southern Pacific Lines, Southern Pacific, SP, St. Louis Southwestern, SSW, Cotton Belt, Cotton Belt Route, Texas & Pacific, T&P, TP, Union Pacific Railroad Company, Union Pacific Railroad, Union Pacific, UP, Union Pacific Fruit Express, UPFE, Western Pacific & WP marks are made under trademark license from Union Pacific Railroad Company.*

**⚠ FOR ALL ITEMS IN RED. WARNING:** This product can expose you to chemicals including lead and lead compounds, which are known to the State of California to cause cancer and birth defects or other reproductive harm. For more information go to [www.P65Warnings.ca.gov](http://www.P65Warnings.ca.gov).

**⚠ FOR ALL ITEMS IN ORANGE. WARNING:** This product can expose you to Toluene, which is known to the State of California to cause cancer and birth defects or other reproductive harm. For more information go to [www.P65Warnings.ca.gov](http://www.P65Warnings.ca.gov).



**Limited Quantity Available**

**NEW HO EMD F7 A-B Set - ESU Sound & DCC**

WalthersMainline®.

**Amtrak® (Phase I, silver, red, blue, black)**

910-19956 #100, 150

910-19957 #103, 151

**B&O (blue, gray, black, dulux)**

910-19964 #4510, 5476

910-19965 #4536, 5496

**CNW† (yellow, green, silver, black)**

910-19968 #401, 410

910-19969 #402, 411

**SOO (red, white, black)**

910-19979 #212A, 2201C

910-19980 #2201A, 2204C

**PC (black, white)**

910-19983 #1650, 3460

910-19984 #1675, 3479

**Price: \$419.98**



**Limited Quantity Available**

**HO EMD SD50 - ESU® Sound & DCC**

WalthersMainline. Layout-ready models feature WalthersProto® drive and power trucks with HT-C sideframes, revised Phase II body with corrected dynamic brake intake grilles, anti-slip detail on walkways, open grating on steps, molded starter points for grab irons, RP-25 metal wheels, and Proto MAX™ metal knuckle couplers.

**CNW†**

910-20365 #7000

910-20366 #7021

**KCS (gray)**

910-20373 #7000

910-20374 #7007

**Reg. Price: \$209.98 Sale: \$169.98**



**Limited Quantity Available**

**HO EMD SD50 - Standard DC**

WalthersMainline.

**CNW†**

910-10365 #7019

910-10366 #7033

**CR**

910-10368 #6834

**KCS (gray)**

910-10373 #7006

910-10374 #7016

**Reg. Price: \$149.98 Sale: \$120.98**



†Union Pacific licensed product



**HO EMD GP15-1 - Standard DC**

WalthersTrainline™. Fully assembled and ready for service, features include: directional headlights, all-wheel drive and electrical pick-up, powerful can motor with flywheel, heavy die-cast metal frame for added pulling power, colorful paint and lettering, body-mounted magnetic knuckle couplers, and RP-25 metal wheels.

931-2504 NS (black, white)

**Reg. Price: \$89.98 Sale: \$76.98**



**HO USRA 0-6-0 Switcher with Vanderbilt Tender - Standard DC**

Bachmann. Features prepainted and lettered plastic body, operating headlights and E-Z Mate® Knuckle couplers.

160-50705 SP #1274

160-50712 Erie #116

**Reg. Price: \$160.00 Sale: \$114.98**



**HO Baldwin 2-6-2 Prairie with Smoke - Standard DC**

Bachmann. Prepainted and lettered plastic body, all-metal chassis, 5-pole motor and E-Z Mate knuckle couplers.

160-51530 B&M #1501

**Reg. Price: \$189.00 Sale: \$135.98**



**HO USRA Light 2-8-2 Mikado with Medium Tender - Sound & DCC**

Bachmann. Features prepainted and plastic body, all-metal chassis, operating headlights, 5-pole motor and idler gearbox.

160-54308 Chicago & Eastern Illinois #1925

**Reg. Price: \$415.00 Sale: \$298.98**



**HO Cable Car with Grip Man - Standard DC**

Bachmann. Based on the world famous cars running in San Francisco, model features an improved drive, realistic seat details and a grip man figure. Performs best on 15" radius or greater curves.

160-60536 Washington & Jackson Streets #26 (green, gray)

**Reg. Price: \$125.00 Sale: \$89.98**



**HO PCC Streetcar w/DCC, Sound & Sparking Trolley Pole**

Bachmann. Updated model rides lower and includes enhanced detail, plus a Sound Value SoundTraxx® package with bell, stop request, opening/closing doors, trolley pole adjustment, traction motor, electrical arcing sounds synchronized to spark effects and generator - all in 16-bit polyphonic sound. Also features operating headlight, illuminated interior and die-cast power truck. Performs best on 15" radius curves or greater.

160-60501 San Diego (light green, white)

160-60505 Pittsburgh/Allegheny Transit (red, white)

**Reg. Price: \$229.00 Sale: \$164.98**



**HO EMD SD40-2 - DCC**

Bachmann. All-metal chassis, 5-pole motor, operating headlights and E-Z Mate couplers.

160-60918 FEC #714 (Heritage, red, yellow, black)

160-60919 MKT #610 (green, yellow)

**Reg. Price: \$195.00 Sale: \$139.98**



**Limited Quantity Available**

**HO EMD F7 A-Unpowered B Set - Sound & DCC - Paragon4**

Broadway Limited.

187-6674 ATSF #226L, 226A (Cat Whisker, blue, yellow)

**Reg. Price: \$399.99 Sale: \$311.98**



**NEW HO GE P42 Genesis - Standard DC**

Kato. Coreless truck motor drive paired with super-heavy solid metal body mechanism, directional headlights and taillights plus illuminated numberboards.

**Amtrak (Phase Vb Late, silver, blue, red)**

381-376117 #17

381-376118 #180

**Reg. Price: \$210.00 Sale: \$169.98**



**FOR ALL ITEMS IN RED.**

**WARNING:** Cancer and Reproductive Harm -

www.P65Warnings.ca.gov.

See page 55.



# HO SCALE | FREIGHT CARS



## NEW HO 67' Trinity 6351 4-Bay Covered Hopper

WalthersProto®.  
Archer-Daniels-Midland (gray, Leaf Logo, Yellow Conspicuity Stripes)

920-105839 #63224  
920-105840 #63413  
920-105841 #63469  
920-105842 #63480

Bunge Corporation BNGX (gray, Yellow Conspicuity Stripes)

920-105843 #20055  
Cenex Harvest States Cooperative CHSX (gray, blue CHS Logo)

920-105847 #580032  
920-105848 #580082  
920-105849 #580139

CIT Group-Capital Finance, Inc. CEFX (gray, Yellow Conspicuity Stripes)

920-105851 #635252  
Trinity Industries Leasing TILX (black, gold, 75th Anniversary Logo)

920-105859 #570032  
920-105861 #570046

Trinity Industries Leasing TILX (gray, yellow conspicuity stripes)

920-105863 #640624  
920-105864 #640683  
Price: \$49.98



## Limited Quantity Available

## HO DM&IR Class G2 Wood Caboose

WalthersProto.

**BN**  
920-103457 #10967  
920-103458 #10977

**C&O**  
920-103459 #A560  
920-103460 #A564

Duluth, South Shore & Atlantic  
920-103461 #566  
920-103462 #582

**NYC**  
920-103466 #18856  
**SOO**

920-103469 #99110  
920-103470 #99111  
Reg. Price: \$49.98 Sale: \$44.98



## Limited Quantity Available

## NEW HO Trinity 25,000-Gallon Tank Car

WalthersMainline®.  
910-1250 Undecorated  
Price: \$31.98



## HO 60' High Cube Plate F Boxcar

WalthersMainline.

**TBOX**  
910-3024 #889483  
910-3025 #889550  
Reg. Price: \$34.98 Sale: \$27.98



## Limited Quantity Available

## NEW HO 60' Pullman-Standard Auto Parts Boxcar (10' and 6' doors)

WalthersMainline.

**CSX Transportation**  
910-3204 #165173  
910-3205 #165178  
Price: \$34.98



## Limited Quantity Available

## NEW HO 60' Pullman-Standard Flatcar

WalthersMainline.

**Trailer-Train MTTX (General Loading, yellow, black)**

910-5340 #92162  
910-5341 #92177  
910-5342 #92180

**Trailer-Train OTTX (Farm Machinery Service, brown, yellow TT Logo)**

910-5343 #90009  
910-5344 #90147  
910-5345 #90200

**Trailer-Train OTTX (modernized version, yellow, black TT logo)**

910-5346 #90113  
910-5347 #90126  
910-5348 #90171

**TTX VTTX (20' and 40' container loading, yellow, black, white)**

910-5349 #92205  
910-5350 #92241  
910-5352 #92290  
Price: \$34.98



## HO 36' 3-Dome Tank Car

WalthersMainline.  
910-1138 SHPX #109  
Reg. Price: \$31.98 Sale: \$25.98



## HO 85' General American G85

WalthersMainline.

**VTTX**  
910-5543 #300530  
910-5544 #300553  
910-5545 #300564  
910-5546 #300588  
Reg. Price: \$31.98 Sale: \$25.98



## HO 53' Railgon Gondola

WalthersMainline.

**B&O (patch, black, yellow)**

910-6261 #350169  
910-6262 #350211  
910-6263 #350270  
910-6264 #350786

**CR (Boxcar Red, white, Quality Logo)**

910-6265 #587105  
910-6266 #587183  
910-6267 #587194  
910-6268 #587236

**D&H (black, white, Large Name)**

910-6273 #15068  
910-6274 #15070  
910-6275 #15080  
910-6276 #15088

**Railgon GONX (as-built, black, yellow)**

910-6278 #310224  
910-6279 #310333  
910-6280 #310450  
910-6281 #310457  
910-6282 #310570  
910-6283 #310600  
910-6284 #310620

**SOO (oxide, white, Large Name)**

910-6285 #64057  
910-6286 #64069  
910-6287 #64122  
910-6288 #64135  
Reg. Price: \$31.98 Sale: \$25.98



## HO 60' NSC 5150 3-Bay Covered Hopper

WalthersMainline.

**Archer-Daniels-Midland ADMX**

910-7713 #52278  
910-7714 #52293  
910-7715 #52333  
910-7716 #52336

**CP**

910-7721 #650418  
910-7722 #650450  
910-7723 #650468  
910-7724 #650490

**Cargill ICMX**

910-7725 #1007  
910-7726 #1064  
910-7727 #1083  
910-7728 #1124

**GrainsConnect WFRX**

910-7729 #845443  
910-7730 #856498  
910-7731 #856643  
910-7732 #856669

**UP<sup>1</sup>**

910-7733 #90707  
910-7734 #90725  
910-7735 #90753  
910-7736 #90792  
Reg. Price: \$34.98 Sale: \$27.98

<sup>1</sup>Union Pacific licensed product

# HO SCALE | FREIGHT CARS



**HO 20' Tank Container - Kit**  
Walthers SceneMaster™  
949-8103 Bond  
Reg. Price: \$11.98 Sale: **\$8.98**



**HO 40' Corrugated Container - Assembled**  
Walthers SceneMaster.  
949-8151 China Shipping (green, white)  
949-8153 K-Line (red, white)  
949-8154 XTRA (brown, white)  
949-8157 American President Lines  
Reg. Price: \$12.98 Sale: **\$10.98**



**HO 40' Hi Cube Corrugated Container w/Flat Roof - Assembled**  
Walthers SceneMaster.  
949-8208 Hanjin  
Reg. Price: \$12.98 Sale: **\$10.98**



**HO 40' Hi-Cube Smooth-Side Reefer Container - Assembled**  
Walthers SceneMaster.  
949-8359 Dole (white, red, blue)  
949-8360 Evergreen (white, green)  
Reg. Price: \$12.98 Sale: **\$10.98**



**HO 53' Singamas Corrugated-Side Container - Assembled**  
Walthers SceneMaster.  
949-8504 FedEx MultiModal (gray, purple)  
949-8511 American President Lines (blue, white, red, Lower Sill Stripes)  
Reg. Price: \$14.98 Sale: **\$12.98**  
949-8537 CN (gray, red, Three Modes, Noodle Logo)  
Reg. Price: \$14.98 Sale: **\$11.98**



**HO 20' Smooth-Side Container**  
Walthers SceneMaster.  
949-8650 Undecorated  
Reg. Price: \$11.98 Sale: **\$8.98**



**HO Offset Hopper**  
WalthersTrainline™.  
931-1424 CN (brown, white, Large Logo)  
931-1426 IC (orange, black, white, Large Logo)  
931-1439 Santa Claus Coal Express  
Reg. Price: \$19.98 Sale: **\$16.98**



**HO Tank Car**  
WalthersTrainline.  
931-1440 BN (Cascade Green, black, white)  
931-1444 Atchison, Topeka & ATSF #98016 (black, Orange & White Stripes)  
931-1446 Montana Rail Link (blue, white)  
Reg. Price: \$21.98 Sale: **\$18.98**



**HO Flatcar**  
WalthersTrainline.  
931-1460 CP  
Reg. Price: \$19.98 Sale: **\$16.98**



**HO Wide-Vision Caboose**  
WalthersTrainline.  
931-1501 BN  
Reg. Price: \$29.98 Sale: **\$25.98**



**HO 50' Flatcar**  
WalthersTrainline.  
931-1603 UP®  
Reg. Price: \$19.98 Sale: **\$16.98**



**HO Track Cleaning Boxcar**  
WalthersTrainline.  
931-1480 Amtrak®  
Reg. Price: \$34.98 Sale: **\$29.98**



**HO 40' Tank Car**  
WalthersTrainline.  
931-1612 Gulf Oil Company (black, orange, Billboard Lettering)  
931-1614 Conoco (black, red, white)  
Reg. Price: \$21.98 Sale: **\$18.98**



**HO 40' Offset Quad Hopper**  
WalthersTrainline.  
931-1655 N&W (black, Block N&W, Hamburger Logo)  
931-1656 CP #361094  
931-1658 Peabody Short Line #6802  
931-1659 Pennsylvania Power & Light PPLX #170  
Reg. Price: \$19.98 Sale: **\$16.98**



**HO 50' Plug-Door Boxcar**  
WalthersTrainline.  
931-1671 SOO  
Reg. Price: \$19.98 Sale: **\$16.98**



**HO 40' Stock Car**  
WalthersTrainline.  
931-1687 NYC (Jade Green, System Logo)  
Reg. Price: \$19.98 Sale: **\$16.98**



**HO Log Dump Car with 3 Logs**  
WalthersTrainline.  
931-1770 Alaska Railroad #17102 (blue, yellow Conspicuity Marks)  
931-1771 CP Rail #304866 (red)  
931-1772 Chessie-B&O #9300 (blue, yellow)  
Reg. Price: \$19.98 Sale: **\$16.98**



**HO Flatcar with Logging Crane**  
WalthersTrainline.  
931-1780 Alaska Railroad (blue)  
931-1781 CP (red, black, Multimark Logo)  
Reg. Price: \$24.98 Sale: **\$20.98**



**HO ACF 50'6" Outside-Braced Boxcar - Flashing Rear End Device**

Bachmann. Perfect for 1980s and later freights, layout-ready car comes equipped with a track-powered flashing red LED that operates on both DC and DCC layouts, plus an operating door, metal wheels, and body-mounted E-Z Mate® magnetic knuckle couplers.

160-14904 CSX Transportation #129782 (blue, yellow)  
160-14906 NS #400028 (Boxcar Red)

Reg. Price: \$64.00 Sale: \$45.98



**HO Track Cleaning 40' Boxcar, Removable Dry Pad - Silver Series®**

Bachmann. Clean track while you run trains! Detailed boxcar features a removable dry pad mounted on the underside to wipe away grime. Ready for service, model is complete with metal wheels and E-Z Mate magnetic knuckle couplers.

160-16316 UP (Damage Control Scheme, white, red)  
160-16318 MP

Reg. Price: \$61.00 Sale: \$43.98



**HO Track Cleaning 40' Wood Reefer with Removable Dry Pad**

Bachmann. Clean track while you run train! Fully assembled car features weighted chassis with a reusable dry pad that rides rail surfaces to remove dirt and grime. Replacement pads available separately (#160-16949).

160-16331 Agar Packing Co. #401 (yellow, red, white)  
160-16332 Evansville Packing Co. #63 (yellow, Boxcar Red, white, black)  
160-16333 Ramapo Valley Creamery BBRX #1832 (red, black, yellow)  
160-16334 Manhattan Brewing Co. #9900

Reg. Price: \$58.00 Sale: \$41.98



**HO 52' Flatcar - Silver Series**

Bachmann.  
160-17305 GN #65226  
Reg. Price: \$32.50 Sale: \$22.98



**HO Northeast-Style Steel Cupola Caboose - Silver Series**

Bachmann. Layout-ready model features a detailed injection-molded body with applied roofwalk, realistic decoration, metal wheels and E-Z Mate magnetic knuckle couplers.

160-16806 Painted, Unlettered (Caboose Red)  
160-16821 PC #18419 (Jade Green, black, Centered Logo)  
160-16823 WM #1863 (Boxcar Red, Speed Lettering)  
160-16825 Delaware, Lackawanna & Western  
Reg. Price: \$53.00 Sale: \$37.98



**HO Pullman-Standard PS-1 40' Steel Boxcar - Silver Series**

Bachmann.  
160-16002 C&O #13098 (blue, yellow, Large C&O Logo, LCL)  
160-16003 B&M #2109 (blue, black, white, McGinnis BM Logo)  
160-16007 Boy Scouts of America® Pinewood Derby™  
160-17001 New York, Susquehanna & Western #503 (green, black, Susie Q Logo)  
160-17022 MP (Boxcar Red, Herbie Safety Car)  
Reg. Price: \$38.00 Sale: \$26.98



**HO 40' 3-Dome Tank Car - Silver Series**

Bachmann.  
160-17108 PRR #498647  
Reg. Price: \$38.00 Sale: \$26.98



**HO 40' Gondola - Silver Series**

Bachmann.  
160-17204 SOU Railway  
Reg. Price: \$31.00 Sale: \$21.98



**HO 56' ACF Center-Flow Covered Hopper - Silver Series**

Bachmann.  
160-17534 Shell Oil Company - Chemical Plastics SCPX  
Reg. Price: \$38.00 Sale: \$26.98



**HO 40' 50-Ton AC&F Flatcar - Kit Tichy Train.**  
293-4021 Undecorated  
Reg. Price: \$10.50 Sale: \$8.98



**HO USRA Single-Sheathed Wood Boxcar**

Rapido.  
606-142005A CNW (Boxcar Red, black Logo)  
Reg. Price: \$49.95 Sale: \$44.98



**HO Mill Gondola Kit 3-Pack - Bash Series**

State Tool & Die.  
661-7703 pkg(3)  
Reg. Price: \$41.40 Sale: \$36.98



**HO 3-in-1 Open Top Hot Metal Car - Kit**  
State Tool & Die.  
661-725 Undecorated with Extended Ladle & Add-On Wings  
Reg. Price: \$27.45 Sale: \$24.98



**Limited Quantity Available**  
**HO Large Ingot Mold Car 3-Pack - Kit**  
State Tool & Die.  
661-735 Undecorated  
Reg. Price: \$36.45 Sale: \$32.98



**HO Large Bottom-Pour Ingot Car w/Molds - Kit**  
State Tool & Die.  
661-737 Undecorated pkg(2)  
Reg. Price: \$36.95 Sale: \$32.98



**HO 3-in-1 Mill Gondola 3-Pack - Kit**  
State Tool & Die.  
661-775 Undecorated  
Reg. Price: \$40.40 Sale: \$35.98



**FOR ALL ITEMS IN RED.**  
WARNING: Cancer and Reproductive Harm - www.P65Warnings.ca.gov. See page 55.



## HO Motorized 90° Turntable

Walthers Cornerstone®. A must-have for your engine terminal, turntables like this have been in service from the days of steam to the present. User-friendly installation and programming instructions are included for the improved control box, along with mounting templates. Use on layouts with DC or DCC train control. 933-2860 Assembled - 13-3/4" 34.9cm Overall Diameter  
**Reg. Price: \$359.98 Sale: \$307.98**



## HO Bridge Crane

Walthers Cornerstone. Superbly detailed steel truss work, operators cab, clamshell bucket, trolley and more. 933-2906 Kit - 10-1/4 x 9" 26 x 22.9cm, Variable Length  
**Reg. Price: \$84.98 Sale: \$63.98**



## HO Open Air Transload Building

Walthers Cornerstone. Move freight easily between road and rail with this kit featuring a large concrete loading dock, enclosed staging warehouse and sheltered dock. 933-2918 Kit - 25 x 5-1/4 x 3" 63.5 x 13.3 x 7.6cm  
**Reg. Price: \$54.98 Sale: \$42.98**



## HO Modern Double-Track Engine House

Walthers Cornerstone. 933-2986 Kit - 11 x 7 x 4-1/4" 27.9 x 17.7 x 10.7cm  
**Reg. Price: \$49.98 Sale: \$42.98**



## Limited Quantity Available

**HO Mission-Style Depot**  
 Walthers Cornerstone. Kit includes realistic stucco structure with clay tile roof, window glazing, wood trim, a brick platform and realistic printed signs. 933-2920 Kit - 11-5/16 x 6-7/16 x 3-3/4" 28.7 x 16.3 x 9.5cm  
**Reg. Price: \$54.98 Sale: \$40.98**



## HO Mission-Style Freight House

Walthers Cornerstone. 933-2921 Kit - 9-1/2 x 6-1/2 x 2-1/2" 24.1 x 16.5 x 6.3cm  
**Reg. Price: \$39.98 Sale: \$31.98**



## HO Whitehall Station

Walthers Cornerstone. Features authentic brick exterior details, covered platforms, curved windows and a gabled roof. 933-2932 Kit - 18-1/2 x 5-1/2 x 3-3/16" 46.9 x 13.9 x 8cm  
**Reg. Price: \$59.98 Sale: \$44.98**



## HO Brick Freight Office

Walthers Cornerstone. 933-2953 Kit - 8-13/16 x 9 x 6-1/8" 22.4 x 22.9 15.6cm  
**Reg. Price: \$39.98 Sale: \$29.98**



## HO Railroad Shop

Walthers Cornerstone. Holds locos up to 120' long. Modular design is easily expanded. 933-2970 Kit - 17-1/8 x 8-3/4 x 8-5/8" 43.4 x 22.2 x 22cm  
**Reg. Price: \$89.98 Sale: \$72.98**



## HO Train Shed with Clear Roof

Walthers Cornerstone. Features see-through roof for easier operation and model display. 933-2984 Kit - 22-3/8 x 11-9/16 x 6-1/4" 56.8 x 29.3 x 15.8cm  
**Reg. Price: \$99.98 Sale: \$74.98**



## HO Interstate Fuel & Oil

Walthers Cornerstone. 933-3006 Kit  
**Reg. Price: \$49.98 Sale: \$42.98**



## HO 2- Stall Enginehouse

Walthers Cornerstone. 933-3007 Kit - 12-3/4 x 7 x 5-1/4" 31.8 x 17.5 x 13.1cm - Holds Locos To 11-5/8" 29cm  
**Reg. Price: \$49.98 Sale: \$42.98**



## HO New River Mining Company

Walthers Cornerstone. 933-3017 Kit - Main Building: 12-1/2 x 9 x 9-3/8" 31.2 x 22.5 x 23.2cm  
**Reg. Price: \$69.98 Sale: \$59.98**



## HO ADM® Concrete Grain Elevator

Walthers Cornerstone. Includes an elevator, eight storage silos, dust bins, head house and sheds for rail and trucks. Full-color ADM logos and billboard sign decal are also included. 933-3022 Kit - 13-1/2 x 9 x 13-1/2" 33.7 x 23.7 x 33.7cm  
**Reg. Price: \$59.98 Sale: \$50.98**



## HO Concrete Coaling Tower

Walthers Cornerstone. The focal point of your engine service facilities or a great scene along your mainline, kit includes covered unloading pit, machinery house, lifting equipment and positionable chutes to serve two tracks. Plastic parts feature realistic concrete and steel detailing and are molded in realistic colors. 933-3042 Kit - Tower & Shed: 6-3/8 x 4-1/8 x 11" 10.5 x 16.2 x 27.9cm  
**Reg. Price: \$54.98 Sale: \$44.98**



## HO Hardwood Furniture Company

Walthers Cornerstone. Covered loading dock for boxcars, roll-up doors for trucks and numerous details including rooftop water tank and authentic architectural trim. 933-3044 Kit - 11-7/8 x 10-5/8 x 8-7/8" 23.5 x 29.5 x 22.5cm  
**Reg. Price: \$59.98 Sale: \$44.98**



## HO Vulcan Manufacturing Company

Walthers Cornerstone. Steel fabricators like Vulcan Manufacturing Co. generate lots of business for local railroads. Perfect for all popular modeling eras, kit includes detailed main building, tall smoke stack, plus trusses and a canopy roof to model an overhead crane. Decals for the big Vulcan Manufacturing sign out front are also included. 933-3045 Kit - 9 x 9-3/8 x 8" 22.9 x 23.8 x 20.3cm  
**Reg. Price: \$54.98 Sale: \$46.98**



### HO Glacier Gravel Company

Walthers Cornerstone®. Matching conveyor sections (933-3149) are available separately for customizing. 933-3062 Kit - 9-3/8 x 11 x 10-1/4" 23.8 x 27.9 x 26cm  
Reg. Price: \$54.98 Sale: \$46.98



### HO Ore Dock

Walthers Cornerstone. Easily customized structures can be built with chutes up or down. Elevated track approaches simplify installation. 933-3065 Kit - 48-1/2 x 5" 121.2 x 12.5cm  
Reg. Price: \$159.98 Sale: \$119.98



### HO Columbia Feed Mill

Walthers Cornerstone. 933-3090 Kit - 7-1/4 x 5-5/8 x 5-1/2" 18.4 x 14.3 x 14cm  
Reg. Price: \$44.98 Sale: \$34.98



### HO Peterson Tool Specialties

Walthers Cornerstone. Typical of industries built from 1960s to present. Features railcar loading doors and colorful signs. 933-3091 Kit - 19-1/8 x 11-7/8 x 3-7/8" 47.8 x 29.7 x 9.7cm  
Reg. Price: \$64.98 Sale: \$55.98



### HO Propane Tanks

Walthers Cornerstone. 933-3129 Kit pkg(2) - Each: 9 x 1-1/2" 22.8 x 3.8cm  
Reg. Price: \$19.98 Sale: \$16.98



### HO Sawmill Outbuildings

Walthers Cornerstone. 933-3144 Kit pkg(4)  
Reg. Price: \$44.98 Sale: \$37.98



### HO Shop Building No.1 Background Building

Walthers Cornerstone. 933-3165 Kit - 11-9/16 x 3-1/4 x 6-15/16" 28.9 x 8.1 x 17.3cm  
Reg. Price: \$44.98 Sale: \$35.98



### HO Wide Oil Storage Tank w/Berm

Walthers Cornerstone. 933-3167 Kit - Tank: 7-1/2" Diameter x 4" Tall 19.1 x 10.2cm  
Reg. Price: \$49.98 Sale: \$42.98



### HO Imperial Food Products Background Building

Walthers Cornerstone. 933-3184 Kit - 6-1/4 x 3-1/4 x 7-1/2" 15.9 x 8.3 x 19cm  
Reg. Price: \$34.98 Sale: \$29.98



### HO Single-Track Railroad Truss Bridge

Walthers Cornerstone. 933-3185 Kit - 20 x 3-1/4 x 5" 50 x 8.1 x 12.5cm  
Reg. Price: \$34.98 Sale: \$29.98



### HO Lauston Shipping Background Building

Walthers Cornerstone. 933-3191 Kit - 19 x 1-1/8 x 4" 48.2 x 2.8 x 10.1cm  
Reg. Price: \$39.98 Sale: \$30.98



### HO Antiques Barn

Walthers Cornerstone. 933-3339 Kit - 7 x 4-1/2 x 4-9/16" 18 x 11.5 x 11.5cm  
Reg. Price: \$39.98 Sale: \$33.98



### HO Glover Park Hardware

Walthers Cornerstone. 933-3465 Kit - 7-1/8 x 5-1/2 x 2-7/8" 18 x 13.9 x 7.3cm  
Reg. Price: \$31.98 Sale: \$26.98



### HO Jewelry Store

Walthers Cornerstone. 933-3476 Kit - 3-9/16 x 5-7/8 x 6" 9.1 x 14.9 x 15.2cm  
Reg. Price: \$44.98 Sale: \$33.98



### HO Public Library

Walthers Cornerstone. Check out this handsome Cornerstone structure kit with its traditional large entry with elevated stairway, and highly detailed plastic parts simulating stone and brick construction. 933-3493 Kit - 8-1/2 x 6-1/2 x 4-3/4" 21.5 x 16.5 x 12cm  
Reg. Price: \$54.98 Sale: \$46.98



### HO Modern Water Tower

Walthers Cornerstone. 933-3528 Kit - 9-1/2" 23.7 Tall x 3-1/8" 7.8cm Diameter  
Reg. Price: \$27.98 Sale: \$23.98



### HO Winner's Circle Petro

Walthers Cornerstone. 933-3479 Kit - 4 x 6 x 2-1/16" 10 x 15 x 5.8cm  
Reg. Price: \$34.98 Sale: \$29.98



### HO Country Store

Walthers Cornerstone. 933-3491 Kit - 6 x 3-5/8 x 2-3/4" 15.2 x 9.2 x 6.9cm  
Reg. Price: \$39.98 Sale: \$30.98



### HO Wood Water Tank

Walthers Cornerstone. 933-3531 Kit - 3-1/2 x 3-7/8 x 6-5/8" 8.7 x 9.6 x 16.5cm  
Reg. Price: \$39.98 Sale: \$33.98



### HO Modern Bus Shelter

Walthers Cornerstone. 933-3552 Kit with Accessories  
Reg. Price: \$24.98 Sale: \$20.98



### HO Lake Forest Cottage with Accessories

Walthers Cornerstone. 933-3657 Kit - 4-3/4 x 2-3/4 x 3-1/2" 11.8 x 6.8 x 8.7cm  
Reg. Price: \$49.98 Sale: \$39.98



### HO Fire Department Repair Shop

Walthers Cornerstone. 933-3767 Kit - 13-5/8 x 7-1/2 x 3-3/8" 34.6 x 19 x 8.5cm  
Reg. Price: \$39.98 Sale: \$29.98



## HO Brick Cape Cod House

Walthers Cornerstone.  
933-3774 Kit -  
4-1/4 x 3-5/8 x 3"  
10.7 x 9.2 x 7.6cm  
Reg. Price: \$27.98 Sale: **\$23.98**



## HO United States Post Office

Walthers Cornerstone.  
Includes parts for 3  
different rear entrances,  
detailed rooftop machinery  
house and decals for high  
school, hospital, county  
courthouse and library.  
933-3782 Kit -  
13-1/2 x 7-1/16 x 7-1/4"  
33.7 x 17.9 x 18.1cm  
Reg. Price: \$69.98 Sale: **\$51.98**



## NEW HO Brick Millworks

Walthers Cornerstone.  
933-3907 Kit -  
12-3/4 x 7 x 5-1/4"  
31.8 x 17.5 x 13.1cm  
Price: \$49.98



**Limited Quantity Available**

## HO Import Motors

Walthers Cornerstone.  
933-4023 Kit -  
7-1/4 x 5-3/8 x 3-7/8"  
18.4 x 13.6 x 9.4cm  
Reg. Price: \$44.98 Sale: **\$33.98**



## HO Glacier Industrial Sands

Walthers Cornerstone.  
933-4035 Kit  
Reg. Price: \$54.98 Sale: **\$42.98**



## HO Truck-Served Fuel Distributor

Walthers Cornerstone.  
Kit includes four vertical  
storage tanks, a retention  
berm, loading rack with  
piping, pumps, meters  
and more and a corrugated  
metal office. Chain link  
fencing and decal signs  
round out the kit. Like the  
prototypes, the various  
pieces can be arranged to  
fit your available space.  
933-4038 Kit  
Reg. Price: \$54.98 Sale: **\$42.98**



## HO Merchant's Row VI

Walthers Cornerstone.  
933-4043 Kit -  
10-5/8 x 6-11/32 x 4-3/4"  
27 x 16.1 x 12cm  
Reg. Price: \$44.98 Sale: **\$37.98**



## HO Pella Depot

Walthers Cornerstone.  
933-4054 Kit -  
12 x 5 x 3-1/2"  
30 x 12.7 x 8.8cm  
Reg. Price: \$44.98 Sale: **\$37.98**



## HO Truck Dump

Walthers Cornerstone.  
933-4058 Kit  
Reg. Price: \$31.98 Sale: **\$26.98**



## HO Walthers Water Street Building

Walthers Cornerstone.  
933-4203 Kit -  
7-3/4 x 4-3/4 x 7-1/8"  
19.4 x 11.9 x 17.8cm  
Reg. Price: \$39.98 Sale: **\$31.98**



## HO Arched Pratt Truss Railroad Bridge

Walthers Cornerstone.  
Features simulated  
steel construction with  
detailed girders, lattice  
work and rivets.  
933-4522 Double-Track  
Kit - 23 x 5 x 5-1/4"  
58.4 x 12.7 x 13.3cm  
Reg. Price: \$69.98 Sale: **\$59.98**



## HO Single-Track Railroad Bridge Concrete Abutments

Walthers Cornerstone.  
933-4551 Kit pkg(2) -  
4-9/16 x 8-9/16 x 4-7/16"  
11.5 x 21.7 x 11.2cm  
Reg. Price: \$21.98 Sale: **\$18.98**



## HO Double-Track Railroad Bridge Concrete Pier 2-Pack

Walthers Cornerstone.  
933-4552 Kit pkg(2) -  
5-7/16 x 1-1/4 x 5-1/8"  
13.8 x 3.1 x 13cm  
Reg. Price: \$24.98 Sale: **\$20.98**



## HO Urban Concrete Overpass

Walthers Cornerstone.  
933-4560 Kit  
Reg. Price: \$34.98 Sale: **\$25.98**



HO Urban Steel Overpass  
Walthers Cornerstone.  
933-4561 Kit  
Reg. Price: \$34.98 Sale: **\$29.98**



## HO Modern Steel and Concrete Highway Overpass with Pipe Railings

Walthers Cornerstone.  
933-4565 Kit -  
12-15/16 x 4-3/4"  
32.9 x 12cm  
Reg. Price: \$44.98 Sale: **\$34.98**



## HO Modern Concrete Highway Overpass

Walthers Cornerstone.  
933-4566 Kit -  
12-15/16 x 4-3/4"  
32.9 x 12cm  
Reg. Price: \$44.98 Sale: **\$34.98**



## HO Modern Steel Highway Overpass with Concrete Sides

Walthers Cornerstone.  
933-4567 Kit -  
12-15/16 x 4-3/4"  
32.9 x 12cm  
Reg. Price: \$44.98 Sale: **\$34.98**



## HO Single-Track Railroad Bridge Stone Abutment - Low - Resin Casting

Walthers Cornerstone.  
933-4585 Approximate  
3-1/8 x 3/4 x 3"  
7.9 x 1.9 x 7.6cm  
Reg. Price: \$11.98 Sale: **\$9.98**



## HO Railroad Bridge Stone Wing Walls - Resin Casting

Walthers Cornerstone.  
933-4586 One Each  
Left & Right, Approximate  
3-3/4 x 7/16 x 4"  
9.5 x 1.1 x 10.1cm  
Reg. Price: \$12.98 Sale: **\$10.98**



**HO Mobile Construction Office**  
Walthers SceneMaster™.  
949-2900 Kit  
Reg. Price: \$11.98 Sale: **\$9.98**



**HO Construction Site Storage Trailer**  
Walthers SceneMaster.  
949-2901 Kit  
Reg. Price: \$21.98 Sale: **\$17.98**



**HO Katie's Candy Creations**  
WalthersTrainline™.  
931-808 Assembled -  
2-1/2 x 3-1/2 x 3-3/8"  
6.3 x 8.8 x 8.5cm  
Reg. Price: \$29.98 Sale: **\$25.98**



**HO Victoria Springs Station**  
WalthersTrainline.  
931-811 Assembled -  
4-1/2 x 3-3/4 x 3-1/2"  
11.4 x 9.5 x 7.9cm  
Reg. Price: \$37.98 Sale: **\$31.98**



**HO Paul's Pizzeria**  
WalthersTrainline.  
931-813 Assembled -  
3 x 4 x 4-3/8"  
7.6 x 10.1 x 11.1cm  
Reg. Price: \$29.98 Sale: **\$25.98**



**Limited Quantity Available**  
**HO Two-Story House**  
WalthersTrainline.  
931-901 Kit - 3 x 7"  
7.7 x 17.7cm  
Reg. Price: \$27.98 Sale: **\$23.98**



**HO Old Country Barn**  
WalthersTrainline.  
931-902 Kit -  
4-5/16 x 5-1/2"  
11 x 14cm  
Reg. Price: \$21.98 Sale: **\$18.98**



**HO Trackside Tool Buildings**  
WalthersTrainline.  
931-909 Kit  
Reg. Price: \$27.98 Sale: **\$23.98**



**HO Belvedere Downtown Hotel**  
Life-Like from Walthers.  
433-1339 Kit -  
5-1/2 x 2-1/2" 14 x 6.4cm  
Reg. Price: \$21.98 Sale: **\$16.98**



**HO Stock Pen - Snap-Loc®**  
Life-Like from Walthers.  
433-1378 Kit -  
5-7/8 x 5-7/8"  
14.9 x 14.9cm  
Reg. Price: \$21.98 Sale: **\$16.98**



**HO Woodlawn Police Station**  
Life-Like from Walthers.  
433-1382 Kit -  
6-1/4 x 8-3/8"  
15.9 x 21.3cm  
Reg. Price: \$34.98 Sale: **\$27.98**



**HO Insurance Office Building**  
Faller.  
272-130891 Modular  
Mixed-Media Kit -  
11-7/8 x 6-1/2 x 4-15/16"  
30.2 x 16.5 x 12.5cm  
Reg. Price: \$199.99  
Sale: **\$170.98**



**HO Magnuson International**  
Lunde Studios.  
396-28 Kit -  
5 x 3.75 x 10.5"  
12.7 x 9.5 x 26.6cm  
Reg. Price: \$90.00 Sale: **\$76.98**



**HO Saccos Department Store**  
Lunde Studios. Features  
big ground floor windows,  
triple upper story windows  
and ornamental cornice.  
Signs and window signs  
are included.  
396-36 Resin Kit -  
4 x 4 x 5-3/8"  
10.2 x 10.2 x 13.7cm  
Reg. Price: \$80.00 Sale: **\$67.98**



**HO SP Two-Story Combination Depot Type 22 Left-Hand - LASERkit®**  
American Model Builders.  
Features 3-tab shingles,  
loading dock, positionable  
window sashes, visible  
rafter details, and  
accurately shaped brackets.  
152-176 Kit -  
11 x 3-1/2 x 4-1/2"  
Reg. Price: \$139.95  
Sale: **\$119.98**



**HO Midwest Farm Combo - LASERkit**  
American Model Builders.  
One each Country Barn,  
Two-Story Farmhouse &  
Sonny's Shack. Laser-cut  
wood parts.  
152-178 Kit pkg(3)  
Reg. Price: \$149.95  
Sale: **\$127.98**



**NEW HO J. Baum Tobacco Bar Mills.**  
171-372 Laser-Cut Wood  
Kit - 6 x 3" 15.2 x 7.6cm  
Reg. Price: \$69.95 Sale: **\$62.98**



**HO Common Pile Trestle**  
Blair Line.  
184-167 Build Straight or  
Curved - Kit - 6 x 2" High  
15 x 5cm High  
Reg. Price: \$23.95 Sale: **\$19.98**



**HO Blairstown General Store**  
Blair Line.  
184-180 Kit -  
3-3/4 x 5-1/4"  
9.3 x 13.1cm  
Reg. Price: \$36.95 Sale: **\$31.98**



## HO Clinker Block Fire Station

Busch. Kit parts come pre-colored and English language signs and flags are included.  
189-9732 Laser-Cut Wood Kit - 7-1/2 x 4-9/16 x 4-3/16" 19.1 x 11.6 x 10.6cm  
Reg. Price: \$109.99  
Sale: **\$93.98**



## HO 150' Through-Truss Bridge

Central Valley. 210-1906 Kit with Gusseted Girders  
Reg. Price: \$43.95 Sale: **\$37.98**



HO Townhouse #1 - Woodland Scenics DPM Landmark Structures®  
Woodland Scenics DPM. 243-10900 Kit - 2-1/2 x 4-1/4" 6.4 x 11cm  
Reg. Price: \$22.99 Sale: **\$20.98**



HO Motor Freight Terminal  
Pikestuff. 541-5001 Kit - 4-3/16 x 11-1/8" 10.5 x 28cm  
Reg. Price: \$18.95 Sale: **\$15.98**



HO Vintage Highway Overpass  
Rix. 628-101 Kit - Scale 50" 15.2m  
Reg. Price: \$8.95 Sale: **\$7.98**



HO Lubener's General Store - Built-&-Ready Landmark Structures®  
Woodland Scenics. Two-story brick building comes with window awnings, signs, gumball machine and more.  
785-5021 Assembled - 4-7/8 x 3-5/8" 11.3 x 9.2cm  
Reg. Price: \$89.99 Sale: **\$72.98**



HO Fill'er Up & Fix'er Up - Built-&-Ready Landmark Structures  
Woodland Scenics. Details include old gas pumps, old and new tires, a pop machine, junk, signs and more.  
785-5025 Assembled - 6-5/32 x 5-13/62" 15.6 x 13.2cm  
Reg. Price: \$99.99 Sale: **\$80.98**



HO Municipal Building - Built-&-Ready Landmark Structures w/Interior Light  
Woodland Scenics. Features 360 degree detailing including window shades, electric meter, awnings, exterior signs and more.  
785-5030 Assembled - 8-3/8 x 5-15/16" 21.2 x 15cm  
Reg. Price: \$104.99  
Sale: **\$84.98**



HO J.W. Cobbler - Built-&-Ready Landmark Structures  
Woodland Scenics. Three-story brick building comes with awnings and other details.  
785-5032 Assembled - 2-31/32 x 4-5/16" 7.5 x 10.9cm  
Reg. Price: \$89.99 Sale: **\$72.98**



HO Meg A. Watts Transformers - Built-&-Ready Landmark Structures  
Woodland Scenics. Features full roof details, rooftop water tower, vintage signage and more.  
785-5037 Assembled - 8-7/16 x 6-27/32" 21.4 x 17.4cm  
Reg. Price: \$119.99  
Sale: **\$96.98**



HO Old Weathered Barn - Built-&-Ready Landmark Structures®  
Woodland Scenics. Concrete silo, fieldstone foundation, hayloft door with pulley and rope plus cupola with weather vane.  
785-5038 Assembled - 7-13/16 x 5-11/16" 19.8 x 14.4cm  
Reg. Price: \$109.99  
Sale: **\$88.98**



HO Community Church - Built-&-Ready Landmark Structures  
Woodland Scenics. 785-5041 Assembled - 5-1/4 x 6-13/16 x 7 3/8" 13.3 x 17.3 x 18.7cm  
Reg. Price: \$104.99  
Sale: **\$84.98**



HO Ethyl's Gas & Service - Built-&-Ready Landmark Structures  
Woodland Scenics. 785-5048 Assembled - 6-3/8 x 5-11/16" 16.1 x 14.4cm  
Reg. Price: \$119.99  
Sale: **\$96.98**



HO J. Frank's Grocery - Built-&-Ready Landmark Structures  
Woodland Scenics. Includes loading dock with dolly, large display windows, awnings, kiddie ride and more.  
785-5050 Assembled - 5-1/4 x 4-1/8" 13.3 x 10.4cm  
Reg. Price: \$89.99 Sale: **\$72.98**



HO Records & Recruiting - Built-&-Ready Landmark Structures  
Woodland Scenics. Details include crates and barrels, printed interiors with upstairs curtains and decals. Also comes with pre-installed LED lighting for use with the Just Plug® Lighting System.  
785-5067 Assembled  
Reg. Price: \$84.99 Sale: **\$68.98**



HO Letters, Parcels & Post - Built-&-Ready Landmark Structures w/Interior & Exterior Lights  
Woodland Scenics. Features wood walls sitting atop a stone foundation and is loaded with plenty of details to set the scene, along with interior and exterior LED lighting to show off the printed interior.  
785-5063 Assembled - 4-1/8 x 4-3/32 x 2-3/4" 10.4 x 10.3 x 7cm  
Reg. Price: \$99.99 Sale: **\$80.98**



HO Drive n' Dine - Built-&-Ready Landmark Structures  
Woodland Scenics. 785-5029 Assembled - 7-3/4 x 5-1/4" 19.7 x 13.3cm  
Reg. Price: \$109.99  
Sale: **\$88.98**





**HO Railroad Car Float**  
Walthers Cornerstone®.  
Great addition to steam- or diesel-era harbor scenes, this detailed HO Car Float kit is typical of equipment used by many railroads to ferry cars to and from isolated areas. Waterline model has no hull, so it fits easily into new or existing scenery. Includes three plastic tracks for easy construction, and the finished model will look great with the Cornerstone Railroad Tug Boat (933-3153) and Car Float Apron (933-3068), both sold separately. 933-3152 Kit - 39 x 5-1/2 x 1" 99.1 x 14 x 2.5cm  
**Reg. Price: \$64.98 Sale: \$48.98**



**HO Flexi-Van 40' Trailer 2-Pack - Assembled**  
Walthers SceneMaster™.  
949-2600 CB&Q (Large Name Placard, Side Doors) 949-2602 L&N (Logo, Flexi-Van Placards, End Doors) 949-2603 MILW #1 (logo & Flexi-Van placards, end doors) 949-2604 MILW#2 (large name w/side doors) 949-2605 MILW#3 (logo and Flexi-Van Placard, side doors) 949-2606 NYC #1 (yellow logo and Flexi-Van placards, end doors) 949-2607 NYC #2 (large Flexi-Van & logo on green, end doors) 949-2608 NYC #3 (yellow logo and US Mail placards, end doors) 949-2609 PRR (Truc-Train, side doors) 949-2610 PC (logo and US Mail placards, end doors) 949-2611 Pittsburgh & Lake Erie (yellow NYC logo, Flexi-Van placards, end doors) 949-2612 ATSF (Piggy Back Service, end doors) 949-2613 SOO (Intermodal Service placard, end doors) 949-2614 SOU Railway (Containerized Freight, end doors)  
**Reg. Price: \$34.98 Sale: \$27.98**



**HO 48' Stoughton Trailer 2-Pack - Assembled**  
Walthers SceneMaster.  
**United Parcel Service**  
949-2255 UPSZ (gray) 949-2256 Modern Shield Logo (gray, brown, yellow)  
**Reg. Price: \$37.98 Sale: \$27.98**



**HO 35' Fluted-Side Trailer 2-Pack - Assembled**  
Walthers SceneMaster.  
949-2411 Pacific Intermountain Express (silver, red, white)  
**Reg. Price: \$31.98 Sale: \$23.98**



**HO 53' Stoughton Trailer 2-Pack - Assembled**  
Walthers SceneMaster.  
949-2452 FedEx Freight **Reg. Price: \$37.98 Sale: \$30.98**  
949-2457 Swift 949-2462 J.B. Hunt (white, yellow, black)  
**Reg. Price: \$37.98 Sale: \$27.98**



**HO 53' Stoughton Trailer 2-Pack - Assembled**  
Walthers SceneMaster.  
**United Parcel Service**  
949-2459 Modern Shield Logo (gray, brown, yellow) **Reg. Price: \$37.98 Sale: \$27.98**  
949-2460 Freight **Reg. Price: \$37.98 Sale: \$30.98**



**HO 40' Trailmobile Trailer 2-Pack - Assembled**  
Walthers SceneMaster.  
949-2513 MILW (white, red Logo) 949-2515 Preferred Pool (white, black, red)  
**Reg. Price: \$31.98 Sale: \$23.98**



**HO 26' Drop-Floor Trailer 2-Pack - Assembled**  
Walthers SceneMaster.  
949-2550 United Parcel Service (gray)  
**Reg. Price: \$31.98 Sale: \$25.98**



**HO International® 4900 Dual-Axle Semi Tractor Only - Assembled**  
Walthers SceneMaster.  
949-11183 Orange  
**Reg. Price: \$14.98 Sale: \$12.98**



**HO International 4300 Utility Truck w/Drill - Assembled**  
Walthers SceneMaster.  
949-11734 White (Includes Utility Company Decals)  
**Reg. Price: \$21.98 Sale: \$17.98**



**HO International 4300 2-Axle Truck with Tree Trimmer Body - Assembled**  
Walthers SceneMaster.  
949-11744 Orange Cab and Body, Yellow Boom  
**Reg. Price: \$17.98 Sale: \$14.98**



**HO Delivery Van - Assembled**  
Walthers SceneMaster.  
949-12203 FedEx Express (white, purple, orange)  
**Reg. Price: \$21.98 Sale: \$18.98**



**HO Hazardous Materials Fire Truck - Assembled**  
Walthers SceneMaster.  
949-13802 Red  
**Reg. Price: \$19.98 Sale: \$16.98**



**HO UPS Package Car**  
Walthers SceneMaster.  
949-14001 United Parcel Service Modern Shield Logo  
**Reg. Price: \$17.98 Sale: \$14.98**



**HO Ice Cream and Hot Dog Food Trailers**  
Walthers SceneMaster.  
949-2905 Kit  
**Reg. Price: \$24.98 Sale: \$19.98**



**HO Hay Trailer with Load**  
Walthers SceneMaster.  
949-4192 Kit  
**Reg. Price: \$19.98 Sale: \$16.98**



**HO Road Grader**  
Walthers SceneMaster.  
949-11010 Kit  
**Reg. Price: \$29.98 Sale: \$23.98**



**HO Kalmar Intermodal Container-Trailer Crane**  
Walthers SceneMaster.  
949-11013 Kit  
**Reg. Price: \$44.98 Sale: \$35.98**



**HO Modern Fishing Boat**  
Walthers SceneMaster.  
949-11016 Kit  
**Reg. Price: \$37.98 Sale: \$30.98**



**HO International 4300 Tow Truck - Assembled**  
Walthers SceneMaster.  
949-11531 Red  
**Reg. Price: \$17.98 Sale: \$14.98**



**HO International 7600 3-Axle Flatbed Truck - Assembled**  
Walthers SceneMaster.  
949-11652 Red Cab, Black Flatbed  
**Reg. Price: \$14.98 Sale: \$12.98**

# HO SCALE | VEHICLES



**HO International 4300 Crew Cab Dump Truck - Assembled**  
Walthers SceneMaster. 949-11634 White w/ Railroad Maintenance-of-Way Logo Decals  
Reg. Price: \$14.98 Sale: **\$11.98**



**HO International 7600 Dual-Axle Coal Truck - Assembled**  
Walthers SceneMaster. 949-11677 Silver Cab, Black Box  
Reg. Price: \$14.98 Sale: **\$12.98**



**HO International 7600 Utility Truck w/Bucket Lift - Assembled**  
Walthers SceneMaster. 949-11753 White w/ Railroad Maintenance-of-Way Logo Decals  
Reg. Price: \$21.98 Sale: **\$18.98**



**HO UPS® Delivery Van**  
Walthers SceneMaster. 949-12200 Modern Shield Logo  
Reg. Price: \$21.98 Sale: **\$17.98**



**HO Heavy-Duty Fire Engine - Assembled**  
Walthers SceneMaster. 949-13800 Red  
Reg. Price: \$19.98 Sale: **\$16.98**



**HO Heavy-Duty Fire Dept Ladder Truck - Assembled**  
Walthers SceneMaster. 949-13801 Red  
Reg. Price: \$19.98 Sale: **\$16.98**



**NEW HO 1964 Jeep Gladiator A Pickup Tow Truck - Assembled**  
Brekina. 175-19819 Abschleppwagen (white, black, German Lettering)  
Reg. Price: \$34.99 Sale: **\$29.98**



**NEW HO 1956-1969 Volvo Series 120 Amazon 2-Door - Assembled**  
Brekina. 175-29217 Red, Black  
Reg. Price: \$21.99 Sale: **\$18.98**



**NEW HO 1965 Alfa Romeo GTA 1300 - Assembled**  
Brekina. 175-29705 Italia  
Reg. Price: \$28.99 Sale: **\$24.98**



**NEW HO 1974 Alfa Romeo Giulia Sprint GT - Assembled**  
Brekina. 175-29752 Green  
Reg. Price: \$24.99 Sale: **\$20.98**



**NEW HO 1955 3-Axle Van Trailer w/Rounded Roof - Assembled**  
Brekina. 175-55313 Unlettered  
Reg. Price: \$9.99 Sale: **\$8.98**



**NEW HO 1950s-1982 Checker Sedan - Assembled**  
Brekina. 175-58934 Tallahassee, Florida, Police (1974)  
Reg. Price: \$23.99 Sale: **\$20.98**  
175-58939 Chicago Police Department (1974)  
Reg. Price: \$25.99 Sale: **\$21.98**



**HO 1958 Low-Sided Farm Trailer - Assembled**  
Busch. 189-44922 With Manure Load (Weathered, green)  
Reg. Price: \$18.99 Sale: **\$15.98**



**HO 1968 American LaFrance Closed-Cab Pumper - Assembled**  
Busch. 189-46018 Fire Department (red, black)  
Reg. Price: \$40.99 Sale: **\$34.98**



**HO 1968 American-LaFrance Fire Hook and Ladder Truck with Closed Cab - Assembled**  
Busch. This classic hook and ladder is based on similar trucks used across North America from the 1960s through the 1980s. Fully assembled from detailed plastic parts and ready for layout or display, the rig features a closed cab tractor with interior and nonworking lights, plus a positionable aerial ladder. 189-46019 Fire Department (red, black)  
Reg. Price: \$58.99 Sale: **\$49.98**



**HO 1968 American LaFrance Open-Cab Pumper - Assembled**  
Busch. 189-46030 Fire Department (red, black)  
Reg. Price: \$39.99 Sale: **\$33.98**



**HO 1995 Chevrolet Caprice Sedan - Assembled**  
Busch. 189-89122 White  
Reg. Price: \$9.99 Sale: **\$8.98**



**HO 1976 Dodge Monaco Sedan - Assembled**  
Busch. 189-89120 Black  
Reg. Price: \$9.99 Sale: **\$8.98**



**HO 1955 Volkswagen Beetle with Oval Rear Window - Assembled**  
Busch. 189-52952 Green  
Reg. Price: \$26.99 Sale: **\$22.98**



**HO 1967 Ford Galaxie - Assembled - Mini Metals®**  
Classic Metal Works. 221-30631 Clearwater Aqua, White  
221-30632 Burnt Amber, White  
Reg. Price: \$19.99 Sale: **\$16.98**



**HO Thresher - Metal Kit**  
GHQ. 284-60014 Undecorated  
Reg. Price: \$32.99 Sale: **\$25.98**



**HO 48' Livestock Trailer - Assembled**  
Herpa. 326-5354 Silver  
Reg. Price: \$16.95 Sale: **\$13.98**



**HO Elliptical Tank Trailer**  
Herpa. 326-5275  
Reg. Price: \$18.95 Sale: **\$15.98**



**HO 1957 Cadillac Eldorado Hard Top - Assembled**  
Oxford Diecast. 553-87CE57003 Copenhagen Blue  
Price: \$10.95



**HO 1936 Buick Special Convertible - Assembled**  
Oxford Diecast.  
553-87BS36005  
Musketeer Blue  
Price: \$10.95



**HO 1950 Chevrolet 3100 Van - Assembled**  
Oxford Diecast.  
553-87CV50001  
Ambulance  
Price: \$10.95



**HO 1968 Dodge Charger - Assembled**  
Oxford Diecast.  
553-87DC68002 Gold, Black  
Price: \$10.95



**HO 1969 Dodge Charger Daytona - Assembled**  
Oxford Diecast.  
553-87DD69001 Black, Red  
Price: \$10.95



**HO 1959 Pontiac Bonneville - Assembled**  
Oxford Diecast.  
553-87PB59004 Regent Black, White  
Price: \$10.95



**Limited Quantity Available**  
**HO 1980-1985 Chevrolet Caprice Sedan - Assembled**  
Rapido.  
606-800001 Dark Red  
606-800002 Green  
Reg. Price: \$24.95 Sale: \$21.98



**Limited Quantity Available**  
**HO 1980-1985 Chevrolet Caprice Station Wagon - Assembled**  
Rapido.  
606-800004 Yellow Woody  
606-800005 Baby Blue Woody  
606-800006 Brown Woody  
Reg. Price: \$24.95 Sale: \$21.98



**Limited Quantity Available**  
**HO 1980-1985 Chevrolet Impala Sedan - Assembled**  
Rapido.  
606-800007 Taxi (yellow)  
606-800009 Police (blue, white)  
606-800010 Police (black, white)  
Reg. Price: \$24.95 Sale: \$21.98



**HO Semi-Pneumatic Bulk Trailer - Assembled**  
Trucks n Stuff.  
734-SPEC003 Painted, Unlettered (chrome)  
Reg. Price: \$28.99 Sale: \$22.98



**HO Peterbilt 579 Day Cab Tractor w/Pneumatic Bulk Trailer - Assembled**  
Trucks n Stuff.  
734-SPEC004 T&T Trucking (blue, white, chrome)  
Reg. Price: \$28.99 Sale: \$22.98



**HO Peterbilt 389 Sleeper Cab Tractor w/Pneumatic Bulk Trailer - Assembled**  
Trucks n Stuff.  
734-SPEC009 Laidlaw (silver, red, chrome)  
Reg. Price: \$28.99 Sale: \$22.98



**HO Scania Cascadia Day Cab Tractor w/Pneumatic Bulk Trailer - Assembled**  
Trucks n Stuff.  
734-SPEC033  
Consolidated Freightways (white, red, green, chrome)  
Reg. Price: \$28.99 Sale: \$22.98



**HO Coupe - Modern Era Vehicles**  
Woodland Scenics.  
785-5361 Maroon  
Reg. Price: \$24.99 Sale: \$19.98



**HO Taxi - Modern Era Vehicles**  
Woodland Scenics.  
785-5365 Yellow  
Reg. Price: \$24.99 Sale: \$19.98



**HO Camper Shell Truck - Modern Era Vehicles**  
Woodland Scenics.  
785-5364 Green, White  
Reg. Price: \$24.99 Sale: \$19.98



**HO Suds & Shine - Assembled - AutoScenes®**  
Woodland Scenics.  
785-5533 1940s Coupe & 3 Figures  
Reg. Price: \$24.99 Sale: \$19.98



**HO Carburetor Chaos - Assembled - AutoScenes**  
Woodland Scenics.  
785-5548  
Reg. Price: \$27.99 Sale: \$22.98



**HO Junk Cars - Assembled - AutoScenes**  
Woodland Scenics.  
785-5563 pkg(2)  
Reg. Price: \$26.99 Sale: \$21.98



**HO Tractor & Planter - Assembled - AutoScenes**  
Woodland Scenics.  
785-5565  
Reg. Price: \$25.99 Sale: \$20.98



**HO Station Wagon - Just Plug® Lighted Vehicle**  
Woodland Scenics.  
785-5599 Yellow with Wood Sides  
Reg. Price: \$29.99 Sale: \$23.98



**HO Downtown Drive - Sedan - Just Plug Lighted Vehicle**  
Woodland Scenics.  
785-5601 Maroon  
Reg. Price: \$29.99 Sale: \$23.98



**Limited Quantity Available**  
**HO 1970 MCI MC-7 Bus - Assembled - Walthers Exclusive**  
Iconic Replicas.  
808-870322 Greyhound (silver, blue, white, red, Destination: Milwaukee)  
Reg. Price: \$44.95 Sale: \$39.98



**HO Proterra ZX-5 Bus - Assembled**  
Iconic Replicas.  
808-870304 Toronto Transit Commission TTC (red, white, yellow)  
Reg. Price: \$42.95 Sale: \$38.98



**HO 1986 Eagle Model 10 Bus - Assembled**  
Iconic Replicas.  
808-870355 Trailways  
Reg. Price: \$49.95 Sale: \$44.98

**SO MANY PRODUCTS SO LITTLE SPACE!**  
**FIND MORE ONLINE NOW!**  
1. Go to [www.walthers.com/monthly-flyer](http://www.walthers.com/monthly-flyer)  
2. Click View Flyer Online  
3. Page through, shop, enjoy!

# ONLINE FEATURED PRODUCTS



**Limited Quantity Available**  
**NEW HO EMD SD70ACE -**  
**ESU® Sound & DCC**

WalthersMainline®. Bring a new level of realism to contemporary operations with these models, now featuring ESU sound, for DCC or DC layouts. 910-19876 UP† #9004 (yellow, gray, red, Yellow Sill)  
**Price: \$214.98**



**HO GG1 Electric - Standard DC**  
 Bachmann. Features die cast frame, 12-wheel drive, twin operating pantographs and E-Z Mate® Mark II couplers.

160-65204 PRR #4866 (Congressional, silver, Red Stripe)  
**Reg. Price: \$249.00 Sale: \$178.98**



**HO Siemens SC-44 Charger -**  
**WowSound® & DCC**

Bachmann. 160-67904 Amtrak #1400 (Cascades, Washington D.O.T., white, green, brown)  
**Reg. Price: \$479.00 Sale: \$344.98**



**HO EMD FT-A - WowSound® & DCC**  
 Bachmann.

160-68915 WP (Early green, yellow)  
**Reg. Price: \$315.00 Sale: \$226.98**



**NEW HO K4 4-6-2 Pacific -**  
**WowSound® & DCC - Spectrum®**  
 Bachmann.

160-84407 PRR #612 (Post-War, Modern Pilot, black, graphite)  
**Reg. Price: \$569.00 Sale: \$409.98**

†Union Pacific licensed product



**HO Daisy the Locomotive -**  
**Thomas & Friends™ - Standard DC**  
 Bachmann.

160-58820  
**Reg. Price: \$163.00 Sale: \$116.98**



**Limited Quantity Available**  
**HO EMD F3 A-Unpowered B Set -**  
**Sound & DCC - Paragon4**  
 Broadway Limited.

187-6656 PRR #9512A, 9512B (Brunswick Green, single stripe)  
**Reg. Price: \$399.99 Sale: \$311.98**



**HO EMD E8A - Sound & DCC**  
 Rapido.

606-28599 Amtrak #4316 (Limited Run, Early black, blue, white, red)  
**Reg. Price: \$399.95 Sale: \$359.98**



**Limited Quantity Available**  
**HO 85' Pullman-Standard**  
**Regal Series 4-4-2 Sleeper -**  
**Real Metal Finish**  
 WalthersProto®.

**ATSF**  
 920-15251 #64, Business Train  
 920-15252 #65, Business Train  
 920-15253 #66, Business Train  
**Reg. Price: \$94.98 Sale: \$84.98**  
**Lighted - ATSF**  
 920-16251 #64, Business Train  
 920-16252 #65, Business Train  
 920-16253 #66, Business Train  
**Reg. Price: \$104.98 Sale: \$93.98**



**Limited Quantity Available**  
**HO 85' Pullman-Standard**  
**36-Seat Diner - Real Metal Finish**  
 WalthersProto.

920-13450 ATSF #61, Business Train  
 920-13451 BNSF #11 "Fred Harvey", Business Train  
 920-9609 ATSF (Includes Decals)  
**Reg. Price: \$94.98 Sale: \$84.98**  
**Lighted**  
 920-14450 ATSF #61, Business Train  
 920-14451 BNSF #11 "Fred Harvey", Business Train  
**Reg. Price: \$104.98 Sale: \$93.98**



**Limited Quantity Available**  
**HO 85' Budd Big Dome Bar Lounge**  
**Dormitory- Real Metal Finish**

WalthersProto. Layout-ready replica features real metal finish simulating stainless steel, factory-installed grab irons, accurate window tinting and gasket details, sprung operating diaphragms, modeler-installed extended drawbars for 22" radius curves, turned metal RP-25 wheelsets and correct trucks with built-in electrical contacts and Proto MAX™ metal knuckle couplers. 920-13501 ATSF #60, Business Train  
 920-13502 BNSF #31, Business Train  
**Reg. Price: \$99.98 Sale: \$89.98**  
**Lighted**  
 920-14501 ATSF #60, Business Train  
 920-14502 BNSF #31 Bay View, Business Train  
**Reg. Price: \$109.98 Sale: \$98.98**



**Limited Quantity Available**  
**NEW HO 85' Pullman-Standard**  
**10-6 Sleeper Plan 4129**

WalthersProto. 920-9763 PRR "Muskegon Rapids"  
**Price: \$125.00**



**Limited Quantity Available**  
**NEW HO 50' Pennsylvania Class**  
**R50b Express Reefer**  
 WalthersProto.

**PRR (Postwar Tuscan, black, gold)**  
 920-17225 #2565  
 920-17226 #2583  
 920-17227 #2554  
**PRR (Tuscan, black, Keystone Logos, gold)**  
 920-17228 #2901  
 920-17229 #2934  
 920-17230 #2955  
**PRR (Summer 1945 Scheme, Tuscan, black, Dulux Gold)**  
 920-17231 #2600  
 920-17232 #2627  
 920-17233 #2676  
**PRR (Tuscan, black, Dulux)**  
 920-9700 Includes Decals  
**Price: \$59.98**  
**PRR**  
 920-9740 #2556  
 920-9760 #2597  
**Price: \$60.00**



Limited Quantity Available

**NEW HO 60' Pennsylvania Class B60b Baggage Car w/Standard Doors**  
WalthersProto.

PRR  
920-9741 #9277  
920-9761 #9343  
Price: \$85.00



**NEW HO 60' Pennsylvania Class B60b Baggage Car w/Standard Doors**  
WalthersProto.

PRR (10/52-2/54 Scheme, Tuscan, black, Messenger Star Markings)  
920-17245 #9237  
920-17246 #9268  
920-17247 #9301  
PRR (2/54-9/62 Scheme, Tuscan, black, Messenger Star Markings)  
920-17248 #9210  
920-17249 #9294  
920-17250 #9353  
PRR (Modern, Keystone, Non-Messenger)  
920-17251 #9014  
920-17252 #9030  
920-17253 #9051  
Price: \$84.98



Limited Quantity Available

**NEW HO 85' Pullman-Standard 10-6 Sleeper Plan 4129 - No Skirts**  
WalthersProto.

920-15700 PRR (Class PS106A, Decals, Tuscan, black, Dulux)  
Price: \$84.98



Limited Quantity Available

**NEW HO 85' Pullman-Standard 10-6 Sleeper Plan 4129 - LED Lighting, No Skirts**  
WalthersProto.

920-16700 PRR (Class PS106A, Includes Decals)  
Price: \$94.98



**HO 60' Thrall Material Handling Car MHC-2**  
WalthersMainline.

910-31101 Amtrak® #1541 (Phase IV, silver, wide blue, thin red, white stripes)  
Reg. Price: \$34.98 Sale: \$27.98

\*Union Pacific licensed product



**NEW HO 50' REA Riveted Steel Express Reefer**  
WalthersProto.

Railway Express Agency (Early)

920-17315 #7482  
920-17316 #7654  
920-17317 #7777  
920-17318 #7833  
920-17319 #7515  
920-17320 #7682 LQA  
920-17321 #7720  
920-17322 #7887

Railway Express Agency (Light Green)

920-17323 #7581  
920-17324 #7840  
920-17325 #7646  
920-17326 #7898

ATSF

920-17327 #4059  
920-17328 #4064  
920-17329 #4075  
920-17330 #4098  
Price: \$59.98



**NEW HO 85' Budd Observation**  
WalthersMainline.

910-30367 GN  
Price: \$49.98



**HO 85' Budd Diner**  
WalthersMainline.

SP<sup>1</sup> (Daylight, red, orange, black)  
910-30165

Reg. Price: \$44.98 Sale: \$35.98



**HO 85' Budd Dome Coach**  
WalthersMainline.

SP<sup>1</sup> (Daylight, red, orange, black)  
910-30407

Reg. Price: \$44.98 Sale: \$35.98



**HO 1800 to 1860 Wood Coach - Silver Series®**  
Bachmann.

160-13406 Western & Atlantic  
Reg. Price: \$42.00 Sale: \$29.98



**HO 72' Heavyweight Combine w/2-Window Door**

Bachmann. Carrying baggage and passengers, heavyweight combines were used on many passenger trains. Fully-assembled with metal wheelsets and knuckle couplers.

160-13606 SOU Railway #654  
Reg. Price: \$109.00 Sale: \$77.98



**HO 85' Smooth-Side Observation w/Lights**

Bachmann. Signature car for any streamliner, model is fully assembled with working interior lights, metal wheels and E-Z Mate® Mark II couplers.

160-14308 Painted, Unlettered (aluminum)  
Reg. Price: \$82.00 Sale: \$58.98



**HO 72' Smooth-Side Baggage**

Bachmann. Expand service for your HO streamliner fleet with this detailed model. Fully assembled and highly detailed, the car features blackened RP-25 metal wheels, E-Z Mate Couplers, and added weight for improved performance.

160-14405 Painted, Unlettered (aluminum)  
Reg. Price: \$72.00 Sale: \$51.98



**HO Old-Time Wood Combine with Round-End Clerestory Roof**  
Bachmann.

160-15204 Atchison, Topeka & Sante Fe #24 (Boxcar Red, black)  
Reg. Price: \$42.00 Sale: \$29.98



**HO Viewliner II Baggage Car**

Kato.  
Amtrak (Phase III Heritage, silver, blue, white, red)  
381-356211 #61006  
381-356212 #61058  
Reg. Price: \$87.00 Sale: \$69.98



**FOR ALL ITEMS IN RED.**  
WARNING: Cancer and Reproductive Harm -  
www.P65Warnings.ca.gov.  
See page 55.

# ONLINE FEATURED PRODUCTS



**Limited Quantity Available**

**HO 89' Channel Side Flatcar**  
WalthersMainline®.

**Trailer-Train (1960s Brown, 40' Trailer Service)**

910-5712 #150074

910-5714 #150122

**Trailer-Train KTTX (1960s brown, Twin 45')**

910-5728 #150469

910-5729 #151012

910-5730 #151230

Reg. Price: \$31.98 Sale: \$25.98



**Limited Quantity Available**

**HO Thrall 5-Unit Rebuilt 40' Well Car**

WalthersMainline. Feature 100- and 70-ton roller bearing trucks, correct 38" and 33" turned metal wheelsets, a heavy die-cast metal frame for superb performance empty or loaded, finely molded 3-D brake rods with chains, brake piping and weld lines on body, separate deck-mounted brake detail with piping, IBC storage boxes and realistic walkways, and Proto MAX™ metal knuckle couplers.

**BNSF Railway (Boxcar Red, white, Wedge Logo, Yellow Markings)**

910-55641 #238137 A-E

**Trailer-Train DTTX (yellow, Large Black & White Logo)**

910-55645 #740584 A-E

910-55646 #740757 A-E

910-55647 #740841 A-E

**Trailer-Train DTTX (yellow, Small Red Logo)**

910-55648 #748106 A-E

910-55649 #748204 A-E

910-55650 #748281 A-E

910-55651 #748811 A-E

**Trailer-Train DTTX (yellow, Large Red Logo)**

910-55652 #748273 A-E

910-55653 #748317 A-E

**ATSF Leasing SFLC (yellow, black, yellow conspicuity stripes)**

910-55656 #1006 A-E

910-55657 #1027 A-E **LQA**

910-55658 #1064 A-E

910-55659 #1089 A-E

Reg. Price: \$149.98 Sale: \$120.98



**HO 20' Corrugated Container - Assembled**

Walthers SceneMaster™.

949-8058 Hamburg Sud

949-8062 CMA (blue, white, red)

949-8063 Gateway (gray)

949-8066 Wan Hai (blue, white, red A Lettering)

Reg. Price: \$11.98 Sale: \$9.98

\*Union Pacific licensed product



**HO 45' CIMC Container - Assembled**

Walthers SceneMaster.

949-8552 China Shipping (green, white)

949-8560 DHL (yellow, red)

949-8561 Hanjin (blue, white)

949-8563 K-Line (red, white)

949-8565 Mediterranean Shipping Co. (beige, black)

949-8569 CMA-CGM (blue, white)

949-8571 Crowley (brown, white)

949-8572 Mitsui OSK (gray, white, red, green, Alligator Logo)

949-8573 P&O Ferrymaster (blue, white)

Reg. Price: \$12.98 Sale: \$10.98



**HO 40' Plug-Door Track Cleaning Boxcar**

WalthersTrainline™.

931-1753 BN (Cascade Green, white, Large Logo)

931-1755 NH

931-1756 UP<sup>®</sup> (Boxcar Red, white, Large Logo)

Reg. Price: \$34.98 Sale: \$29.98



**Limited Quantity Available**  
**NEW HO 70-Ton 13-Panel 3-Bay Hopper**

Bowser.

6-42955 PRR #272639 (H37B, Built 1958, Crown Trucks, Simplified Scheme)

Reg. Price: \$29.95 Sale: \$23.98



**HO 40' Quad Hopper - Silver Series®**

Bachmann.

160-17608 RI

Reg. Price: \$33.00 Sale: \$23.98



**HO Wood 4-Wheel Bobber Caboose - Silver Series**

Bachmann.

160-18445 Cass Scenic Railroad

Reg. Price: \$33.00 Sale: \$23.98



**FOR ALL ITEMS IN RED.**

**WARNING:** Cancer and Reproductive Harm -

www.P65Warnings.ca.gov.

See page 55.



**HO Bethlehem Steel 3-Bay 100-Ton Open Hopper - Silver Series**

Bachmann.

160-18730 DT&I

Reg. Price: \$41.00 Sale: \$29.98



**HO Canadian Cylindrical 4-Bay Grain Hopper - Silver Series**

Bachmann.

160-19129 CP (black, white, red, Multimark Logo)

Reg. Price: \$40.00 Sale: \$28.98



**HO USRA 55-Ton Outside-Braced Hopper w/Load - Silver Series**

Bachmann.

160-19509 B&O #723046

Reg. Price: \$40.00 Sale: \$28.98



**HO 34' Wood Old Time Boxcar - Silver Series**

Bachmann.

160-72304 PRR #6193 (Boxcar Red, Lines Lettering)

160-72306 CNW #113070 (green)

160-72310 Union Line (Boxcar Red, Star Logo)

Reg. Price: \$35.00 Sale: \$24.98



**HO Canadian Cylindrical 4-Bay Grain Hopper with FRED**

Bachmann.

160-73802 Saskatchewan Grain Car Corp. SKNX #397135 (orange, brown, yellow)

160-73803 CN #388399 (Boxcar Red, Yellow Conspicuity Marks)

Reg. Price: \$59.00 Sale: \$41.98



**HO Scale Test Weight Car with Uninstalled Details**

Bachmann.

160-74405 Undecorated

Reg. Price: \$44.00 Sale: \$31.98



**HO Alphabets & Numbers - Railroad Roman**

Microscale.  
460-90001 White  
Reg. Price: \$7.25 Sale: \$5.98



**HO GSC 41-NDO (CIB) Outside Swing 4-Wheel Metal Passenger Trucks w/36" Wheels**  
WalthersProto®.  
920-2101 Silver - 1 Pair  
Reg. Price: \$14.98 Sale: \$12.98



**HO GSC 41-HR Metal Passenger Trucks w/36" Metal Wheels**  
WalthersProto.  
920-2102 Black - 1 Pair  
Reg. Price: \$14.98 Sale: \$12.98



**HO GSC 41-NP-11 (PRR 2E-P5) Metal Passenger Trucks w/RP-25 Metal Wheels**  
WalthersProto.  
920-2112 Black - 1 Pair  
Reg. Price: \$14.98 Sale: \$12.98



**HO Rigid Plastic Trucks w/33" RP-25 Metal Wheels & Axles**  
WalthersProto.  
920-2000 50-Ton Spring (Plankless) - 1 Pair  
Reg. Price: \$11.98 Sale: \$9.98



**HO Rigid Plastic Trucks w/33" RP-25 Metal Wheels & Axles**  
WalthersProto.  
920-2001 National B-1 - 1 Pair  
Reg. Price: \$11.98 Sale: \$9.98



**HO Sprung Plastic Trucks w/33" Metal RP-25 Wheels & Axles**  
WalthersProto.  
920-2005 Diamond Arch Bar - 1 Pair  
Reg. Price: \$11.98 Sale: \$9.98



**HO Sprung Plastic Trucks w/33" Metal RP-25 Wheels & Axles**  
WalthersProto.  
920-2007 T-Section Bettendorf - 1 Pair  
Reg. Price: \$11.98 Sale: \$9.98



**HO Rigid Plastic Trucks w/33" Metal RP-25 Wheels & Axles**  
WalthersProto.  
920-2009 Bettendorf - 1 Pair  
Reg. Price: \$11.98 Sale: \$9.98



**HO Rigid Plastic Trucks w/36" Metal RP-25 Wheels**  
WalthersProto.  
920-2011 100-Ton ASF Roller Bearing - 1 Pair  
Reg. Price: \$11.98 Sale: \$9.98



**HO Rigid Plastic Trucks (Sideframes Only) Without Wheels**  
WalthersProto.  
920-2013 5' Wheelbase - Fits WalthersMainline® 910 or Walthers 932 Series Ore Cars pkg(12)  
Reg. Price: \$19.98 Sale: \$16.98



**HO Andrews Plastic Caboose Trucks w/33" Metal RP-25 Wheels & Axles**  
WalthersProto.  
920-2032 1 Pair  
Reg. Price: \$11.98 Sale: \$9.98



**HO Pullman-Standard 8' Wheelbase, Heavyweight 4-Wheel Metal Trucks w/RP-25 Wheels**  
WalthersProto.  
920-2124 Black - 1 Pair  
Reg. Price: \$17.98 Sale: \$14.98



**HO Amfleet Inside Bearing Trucks Metal w/RP-25 Metal Wheels**  
WalthersProto.  
920-2131 Black - 1 Pair  
Reg. Price: \$17.98 Sale: \$14.98



**HO Heavyweight 6-Wheel Metal Passenger Trucks w/RP-25 Metal Wheels**  
WalthersProto.  
920-2204 Type 2411 - 1 Pair  
Reg. Price: \$19.98 Sale: \$16.98



**HO 33" Turned Metal RP-25 Wheelsets**  
WalthersProto.  
920-2300 With Metal Axles pkg(12)  
Reg. Price: \$12.98 Sale: \$10.98  
920-2304 With Metal Axles pkg(100)  
Reg. Price: \$94.98 Sale: \$80.98



**HO 36" Turned Metal RP-25 Wheelsets**  
WalthersProto.  
920-2302 With Metal Axles pkg(12)  
Reg. Price: \$12.98 Sale: \$10.98



**HO Long Shank Extended Drawbar**  
WalthersProto.  
920-6020 pkg(20)  
Reg. Price: \$11.98 Sale: \$9.98



**HO Horn-Hook Couplers**  
Walthers Cornerstone®.  
933-995 X-2F pkg(12)  
Reg. Price: \$4.98 Sale: \$3.98



**HO #5 No.5" Universal Metal Couplers with Gearboxes**  
Kadee.  
380-5 Medium (9/32") Centerset Shank pkg(4)  
Reg. Price: \$5.59 Sale: \$4.98



**HO #11 Bulk Pack No.5 Knuckle Couplers**  
Kadee.  
380-11 No Draft Gear Boxes - 20 Pairs  
Reg. Price: \$41.99 Sale: \$37.98



**FOR ITEMS IN GREEN.**

**WARNING:** Cancer and Reproductive Harm - www.P65Warnings.ca.gov.



# ONLINE FEATURED PRODUCTS



**HO #141 Whisker® Self-Centering Metal Knuckle Couplers - Kit - Magne-Matic®**  
Kadee.  
380-141 Long 25/64" Underset Shank w/#242 Draft Gear Boxes - 2 Pair  
Reg. Price: \$5.99 Sale: **\$5.49**



**HO #144 Whisker Self-Centering Metal Knuckle Couplers - Kit - Magne-Matic**  
Kadee.  
380-144 Short 1/4" Underset Shank w/#242 Draft Gear Boxes - 2 Pair  
Reg. Price: \$5.99 Sale: **\$5.49**



**HO #145 Whisker Self-Centering Metal Knuckle Couplers - Kit - Magne-Matic**  
Kadee.  
380-145 Short 1/4" Overset Shank w/#242 Draft Gear Boxes - 2 Pair  
Reg. Price: \$5.99 Sale: **\$5.49**



**FOR ITEMS IN GREEN.**

**WARNING:** Cancer and Reproductive Harm - [www.P65Warnings.ca.gov](http://www.P65Warnings.ca.gov).



**HO #147 Whisker Self-Centering Metal Knuckle Couplers - Kit - Magne-Matic**  
Kadee.  
380-147 Medium 9/32" Underset Shank with #242 Draft Gear Boxes - 2 Pair  
Reg. Price: \$5.99 Sale: **\$5.49**



**HO Insulated Coupler Height Gauge - Kit**  
Kadee.  
380-206 Includes: #148 & #158 Scale Whisker Couplers  
Reg. Price: \$8.39 Sale: **\$6.98**



**HO Under-the-Ties Electric Uncoupler**  
Kadee.  
380-309 Fits Any Code Rail  
Reg. Price: \$26.39 Sale: **\$23.98**



**HO Permanent Magnet Delayed Uncoupler**  
Kadee.  
380-321 Code 100 - 1 Pair  
Reg. Price: \$8.39 Sale: **\$6.98**



**HO Bettendorf 50-Ton Fully Sprung Metal Trucks**  
Kadee.  
380-500 Code 110 (.110") 33" Smooth-Back RP-25 Wheels - 1 Pair  
Reg. Price: \$10.79 Sale: **\$8.98**



**HO Arch Bar Fully Sprung Metal Trucks**  
Kadee.  
380-501 Code 110 (.110") 33" Ribbed-Back RP-25 Wheels - 1 Pair  
Reg. Price: \$10.79 Sale: **\$8.98**



**HO AHM/Rivarossi 6-Wheel Passenger Truck Conversion Bolsters**  
Kadee.  
380-505 1 Pair  
Reg. Price: \$5.99 Sale: **\$5.49**



**HO AHM/Rivarossi 4-Wheel Passenger Truck Conversion Bolsters**  
Kadee.  
380-508 1 Pair  
Reg. Price: \$5.99 Sale: **\$5.49**



**HO Code 110 (.110") 33" Smooth-Back RP-25 Wheelsets**  
Kadee.  
380-520 pkg(12)  
Reg. Price: \$11.99 Sale: **\$9.98**



**HO Code 110 (.110") 36" Ribbed-Back RP-25 Wheelsets**  
Kadee.  
380-521 pkg(12)  
Reg. Price: \$14.99 Sale: **\$12.98**



**HO Code 110 (.110") 36" Smooth-Back RP-25 Wheelsets**  
Kadee.  
380-522 pkg(12)  
Reg. Price: \$14.99 Sale: **\$12.98**



**HO Code 110 (.110") 28" Smooth-Back RP-25 Wheelsets**  
Kadee.  
380-524 pkg(12)  
Reg. Price: \$11.99 Sale: **\$10.98**



**HO Code 88 (.088") 33" Smooth-Back RP-25 Wheelsets**  
Kadee.  
380-530 pkg(12)  
Reg. Price: \$11.99 Sale: **\$10.98**



**HO Arch Bar Electrical Pickup Trucks**  
Kadee.  
380-593 Leaf Spring with 33" Smooth-Back Wheels pkg(2)  
Reg. Price: \$29.99 Sale: **\$26.98**



**HO Rix Sticker**  
Rix.  
628-14 Magnetic Uncoupling Tool  
Reg. Price: \$4.45 Sale: **\$3.98**

**HO 1960s-Style Traffic Light 2-Pack - Non-Operating**  
Walthers SceneMaster™.  
949-4368  
Double-Sided  
Reg. Price: \$21.98  
Sale: **\$17.98**







**HO Flags (11) and Mailboxes (8)**  
Walthers SceneMaster™.  
949-4171 American Flags (48 Stars, 1912-1959) pkg(19)  
Reg. Price: \$17.98 Sale: \$12.98



**HO Modern Single-Post Billboard**  
Walthers SceneMaster.  
949-4252 Kit - 3-3/8 x 4-3/8 x 2-1/16" 8.6 x 11.1 x 5.2cm  
Reg. Price: \$19.98 Sale: \$16.98



**HO Crossing Flashers**  
Walthers SceneMaster.  
949-4333 Set of 2 Working Signals (Use with Crossing Signal Controller)  
Reg. Price: \$31.98 Sale: \$25.98



**HO Trackside Oil Dealer with Storage Tanks**  
Walthers Cornerstone®.  
Add an authentic trackside business to your railroad with this compact, versatile kit. Small oil dealers like this were a common sight from the 1920s to the 1990s, and some are still in operation. Parts for five storage tanks, piping and other details are included, along with a corrugated office and warehouse, printed signs and more.  
933-4059 Kit  
Reg. Price: \$54.98 Sale: \$42.98



**HO Modern Concrete Warehouse Background Building**  
Walthers Cornerstone.  
933-4071 Kit - Each: 16-5/8 x 1-3/4 x 4-1/2" 42.2 x 4.4 x 11.4cm  
Reg. Price: \$39.98 Sale: \$29.98



**HO Modern Guard Shack**  
Walthers Cornerstone.  
933-4076 Kit - Shack: 4-1/8 x 3 x 1-1/2", Booth: 1-1/4 x 1-5/8 x 1-1/8"  
Reg. Price: \$31.98 Sale: \$23.98



**HO Traveling Crane with Brick Street**  
Walthers Cornerstone.  
Features highly detailed traveling (nonoperating) crane with positionable cab, boom and hook, plus parts to build 3 complete straight brick street sections with craneways.  
933-4096 Kit - Crane: 4 x 4 x 9-1/8", Street Sections: 12-5/8 x 5-1/2"  
Reg. Price: \$64.98 Sale: \$48.98



**HO Cross-Dock Truck Facility**  
Walthers Cornerstone. Used by trucking companies large and small from the 1940s to the present day, many older facilities are now used as warehouses and offices by other businesses. Kit features detailed front office, separate gas and electric meters, correct height truck dock doors with seals for up to 12 trucks (sold separately), plus two paving sections (matching sections available in kit 933-3540, sold separately).  
933-4131 Kit - 16-5/16 x 19-3/16 x 3-1/8" 41.4 x 48.7 x 7.9cm  
Reg. Price: \$54.98 Sale: \$40.98



**Limited Quantity Available**  
**HO Pole Barn and Sheds**  
Walthers Cornerstone.  
933-4125 Kit - Set of Four Buildings  
Reg. Price: \$27.98 Sale: \$23.98



**HO Small Business Center**  
Walthers Cornerstone.  
Based on similar tip-up style structures seen all across North America, the kit includes a modern front facade with large office-style windows and entry doors, as well as a raised walkway that simplifies scenery construction for an authentic higher front parking lot and lower truck dock on back wall as seen at many facilities.  
933-4132 Kit - 18-1/4 x 10-7/16 x 5-1/4" 46.3 x 26.5 x 13.3cm, as shown  
Reg. Price: \$64.98 Sale: \$48.98



**HO Postwar Prefab House**  
Walthers Cornerstone.  
933-4152 Kit - 4-1/4 x 3-1/2 x 2-3/8" 10.8 x 8.8 x 6cm  
Reg. Price: \$24.98 Sale: \$20.98



**HO Brick Post Office**  
Walthers Cornerstone.  
933-4200 Kit - 7-7/8 x 5-11/16 x 3-1/16" 20 x 14.4 x 7.7cm  
Reg. Price: \$44.98 Sale: \$37.98



**HO 90' Single-Track Railroad Deck Girder Bridge**  
Walthers Cornerstone.  
933-4508 Kit - 12-7/16 x 1-3/16 x 1-3/16" 31.5 x 3.0 x 3.0cm  
Reg. Price: \$34.98 Sale: \$29.98



**HO 109' Single-Track Pratt Deck Truss Railroad Bridge**  
Walthers Cornerstone.  
Based on standard-design long steel bridges in use since the early 1900s by railroads from coast to coast, deck-truss designs are used anywhere overhead and side clearance is a concern. Part of the Cornerstone Engineered Bridge System, the model is compatible with the Concrete Abutments (933-4551) Bridge Piers (933-4650) and WalthersTrack™ Code 83 Bridge Track (948-83004) each sold separately. Kit parts come molded in dark gray plastic and feature simulated steel construction.  
933-4520 Kit - 15 x 2-5/8 x 3-1/8" 38.1 x 6.6 x 7.9cm  
Reg. Price: \$54.98 Sale: \$46.98



**HO Single-Track Railroad Deck Bridge Stone Pier - Resin Casting**  
Walthers Cornerstone.  
933-4580 Approximate 2-3/16 x 1-3/16 x 5-3/16" 5.5 x 3 x 13.1cm  
Reg. Price: \$12.98 Sale: \$10.98





**Limited Quantity Available**  
**HO Single-Track Railroad Bridge Stone Pier - Resin Casting**  
 Walthers Cornerstone®.  
 933-4581 Approximate  
 4-3/16 x 1-5/16 x 5-3/16"  
 10.6 x 3.3 x 13.1cm  
 Reg. Price: \$12.98 Sale: **\$10.98**



**Limited Quantity Available**  
**HO Double-Track Railroad Bridge Stone Pier - Resin Casting**  
 Walthers Cornerstone.  
 933-4582 Approximate  
 5-3/4 x 1-3/16 x 5-3/16"  
 14.6 x 3 x 13.1cm  
 Reg. Price: \$19.98 Sale: **\$16.98**



**HO Single-Track Railroad Bridge Stone Abutment - Resin Casting**  
 Walthers Cornerstone.  
 933-4583 Approximate  
 3-1/4 x 5/8 x 5-3/4"  
 8.2 x 1.5 x 14.6cm  
 Reg. Price: \$12.98 Sale: **\$10.98**



**HO Double-Track Railroad Bridge Stone Abutment - Resin Casting**  
 Walthers Cornerstone.  
 933-4584 Approximate  
 5 x 3/4 x 5-7/8"  
 12.7 x 1.9 x 14.9cm  
 Reg. Price: \$17.98 Sale: **\$14.98**



**HO Graduated Pier Set - E-Z Track®**  
 Bachmann.  
 160-44471 14 Pieces  
 Reg. Price: \$37.00 Sale: **\$26.98**



**HO Tall Pier Set - E-Z Track**  
 Bachmann.  
 160-44472 8-Piece  
 Reg. Price: \$31.00 Sale: **\$21.98**



**HO Truss Bridge with Blinking Light - E-Z Track**  
 Bachmann.  
 160-44473 Kit  
 Reg. Price: \$32.00 Sale: **\$22.98**



**HO Graduated Pier Set - E-Z Track**  
 Bachmann.  
 160-44595 18 Pieces  
 Reg. Price: \$49.00 Sale: **\$34.98**



**HO Bud Smiley's Gas Stop**  
 Bar Mills.  
 171-102 Kit - 3 x 4-1/2"  
 7.6 x 11.4cm  
 Reg. Price: \$49.95 Sale: **\$44.98**

**FOR ALL ITEMS IN RED.**  
**WARNING:** Cancer and Reproductive Harm - www.P65Warnings.ca.gov.  
 See page 55.



**HO Old Dominion Broom Company Bar Mills.** Perfect for steam or diesel-era scenes, laser-cut wood kit includes plastic windows, signs and laser-cut shingles  
 171-273 Laser-Cut Wood Kit- 4-1/2 x 6" 11.4 x 15.2cm  
 Reg. Price: \$89.95 Sale: **\$80.98**



**HO 200' Single-Track Heavy-Duty Laced-Parker-Truss Bridge**  
 Central Valley. Parts are injection-molded high-impact styrene. Includes heavy-duty laced girders and assembly joints every 25 scale feet for versatility.  
 210-1901 Kit - 28-1/4 x 3" 71.8 x 7.6cm  
 Reg. Price: \$76.60 Sale: **\$64.98**



**HO 72' Double-Track Plate Girder Bridge**  
 Central Valley.  
 210-1904 Kit - 10 x 4-3/4" 25.5 x 9.5cm  
 Reg. Price: \$25.36 Sale: **\$21.98**



**HO 150' Through-Truss Bridge**  
 Central Valley.  
 210-1905 Kit with Punch Plate Girders  
 Reg. Price: \$43.95 Sale: **\$37.98**



**HO Townhouse #2 - Woodland Scenics DPM Landmark Structures®**  
 Woodland Scenics DPM.  
 243-11000 Kit - 2-1/2 x 4-1/4" 6.4 x 11cm  
 Reg. Price: \$22.99 Sale: **\$20.98**



**HO Double Track City Viaduct**  
 Micro Engineering. Follows prototype construction with scale-size moldings of lattice work, angle irons, cross beams, lateral bracing, X bracing and many rows of rivet heads.  
 255-75512 Kit - Scale Length: 150' 45.7m  
 Reg. Price: \$77.90 Sale: **\$69.98**



**HO Oil Tank**  
 Tichy Train.  
 293-7013 Kit - 4" 10.2 Diameter x 7" 17.8cm  
 Reg. Price: \$19.95 Sale: **\$16.98**



**HO Ellie's House**  
 Monroe Models. Based on a Victorian-Era Gothic House of the late 1800s, this timeless classic is a classy addition along the streets of any residential neighborhood.  
 493-2205 Kit - 5 x 6-3/4 x 4" 12.7 x 17.1 x 10.1cm  
 Reg. Price: \$79.95 Sale: **\$67.98**



**HO Modern 1- or 2- Stall Engine House**  
Pikestuff.  
541-8 Kit - 5-1/2 x 11"  
14 x 27.9cm  
Reg. Price: \$25.95 Sale: **\$21.98**



**HO Fire Station**  
Pikestuff.  
541-192 Kit - Red  
7 x 5-1/2" 17.5 x 14cm  
Reg. Price: \$18.95 Sale: **\$15.98**



**HO Modern Small Engine House**  
Pikestuff.  
541-5000 Kit -  
4-3/16 x 8-5/16"  
10.5 x 21cm  
Reg. Price: \$15.25 Sale: **\$12.98**



**HO Vintage Highway Overpass**  
Rix.  
628-102 Includes Pier -  
Kit - Scale 50' 15.2m  
Reg. Price: \$15.95 Sale: **\$13.98**



**HO Vintage Highway Overpass**  
Rix.  
628-103 Kit - 150' Scale  
w/4 Piers  
Reg. Price: \$44.95 Sale: **\$37.98**



**HO One-Story House**  
Rix.  
628-201 Kit - 3 x 3-7/8"  
7.7 x 9.9cm  
Reg. Price: \$14.95 Sale: **\$12.98**



**HO Spherical Water Tower - Kit - 9-3/4" 24.7cm Tall**  
Railtown.  
632-2904 Sky Blue  
632-2905 White  
632-2906 Yellow (Smiley Face)  
Reg. Price: \$15.99 Sale: **\$13.98**



**HO Firehouse - Built-&Ready Landmark Structures**  
Woodland Scenics. Features tall hose drying tower, brick exterior, signs and flag.  
785-5034 Assembled - 6-21/32 x 5-7/8" 16.9 x 14.9cm  
Reg. Price: \$109.99 Sale: **\$88.98**



**HO Grand Gazebo - Built-&Ready Landmark Structures**  
Woodland Scenics. Includes open interior raceway to accommodate wiring and lighting of your choice.  
785-5035 Assembled - 6-5/16 x 5-9/32" 16 x 13.4cm  
Reg. Price: \$79.99 Sale: **\$64.98**



**HO Home Sweet Home - Built-&Ready Landmark Structures**  
Woodland Scenics. Classic Victorian with Mansard roof, vintage weather vane and intricately styled dormers.  
785-5036 Assembled - 4-1/4 x 7-1/8" 10.8 x 18.1cm  
Reg. Price: \$99.99 Sale: **\$80.98**



**HO Dugan's Paint Store - Built-&Ready Landmark Structures**  
Woodland Scenics. Model is loaded with architectural detail and comes with great accessories including custom signage.  
785-5053 Assembled - 4-19/32 x 3-5/8 x 4-1/2" 11.6 x 9.2 x 11.4cm  
Reg. Price: \$79.99 Sale: **\$64.98**



**HO Old Windmill - Built-&Ready Landmark Structures**  
Woodland Scenics.  
785-5042 Assembled - 3-3/8 x 2-3/16" 8.57 x 5.55 cm  
Reg. Price: \$24.99 Sale: **\$19.98**



**HO Windmill - Built-&Ready Landmark Structures**  
Woodland Scenics.  
785-5043 Assembled - 3-5/8 x 1-3/4" 9.2 x 4.44 cm  
Reg. Price: \$24.99 Sale: **\$19.98**



**HO Construction Workers - Set #1**  
Walthers SceneMaster™.  
949-6022 pkg(6)  
Reg. Price: \$14.98 Sale: **\$12.98**



**HO City Travelers**  
Walthers SceneMaster.  
949-6023 pkg(6)  
Reg. Price: \$14.98 Sale: **\$11.98**



**HO Business Travelers**  
Walthers SceneMaster.  
949-6024 pkg(6)  
Reg. Price: \$14.98 Sale: **\$11.98**



**HO Farmhouse Animals**  
Walthers SceneMaster.  
949-6029 pkg(12)  
Reg. Price: \$17.98 Sale: **\$14.98**



**HO Christmas Figures**  
Walthers SceneMaster.  
949-6031 pkg(6)  
Reg. Price: \$17.98 Sale: **\$14.98**



**HO Passengers - Ready to Board**  
Walthers SceneMaster.  
949-6040 pkg(6)  
Reg. Price: \$14.98 Sale: **\$12.98**



**HO Passengers on the Platform**  
Walthers SceneMaster. Prepainted, ready to use figures with realistic poses and appearance.  
949-6042 pkg(60)  
Reg. Price: \$64.98 Sale: **\$55.98**



**HO Standing and Walking Figures**  
Walthers SceneMaster.  
949-6053 Unpainted pkg(72)  
Reg. Price: \$21.98 Sale: **\$17.98**



**HO Travelers Saying Farewell**  
Walthers SceneMaster.  
949-6054 pkg(6)  
Reg. Price: \$14.98 Sale: **\$11.98**



**HO Pedestrians**  
Walthers SceneMaster.  
949-6055 Set #1 pkg(6)  
Reg. Price: \$14.98 Sale: **\$12.98**



**HO Pedestrians**  
Walthers SceneMaster.  
949-6056 Set #2 pkg(6)  
Reg. Price: \$14.98 Sale: **\$12.98**

# ONLINE FEATURED PRODUCTS



**HO Seated People**  
Walthers SceneMaster™.  
949-6057 Set #1 pkg(6)  
Reg. Price: \$14.98 Sale: **\$11.98**



**HO Seated People**  
Walthers SceneMaster.  
949-6058 Set #2 pkg(6)  
Reg. Price: \$14.98 Sale: **\$11.98**



**HO Seated People**  
Walthers SceneMaster.  
949-6059 Set #3 pkg(6)  
Reg. Price: \$14.98 Sale: **\$12.98**



**HO Travelers with Luggage**  
Walthers SceneMaster.  
949-6060 pkg(5)  
Reg. Price: \$14.98 Sale: **\$11.98**



**HO Motorcyclists**  
Walthers SceneMaster.  
949-6061 3 Riders and 2 Bikes pkg(3)  
Reg. Price: \$19.98 Sale: **\$16.98**



**HO Row Boat and Two Passengers**  
Walthers SceneMaster.  
949-6062  
Reg. Price: \$17.98 Sale: **\$14.98**



**HO Warehouse Workers and Accessories**  
Walthers SceneMaster.  
949-6064 5 Figures with Accessories pkg(5)  
Reg. Price: \$17.98 Sale: **\$14.98**



**HO Railroad Yard Crew**  
Walthers SceneMaster.  
949-6065 pkg(6)  
Reg. Price: \$14.98 Sale: **\$11.98**



**HO Railroad Track Workers**  
Walthers SceneMaster.  
949-6066 Set #1 pkg(6)  
Reg. Price: \$14.98 Sale: **\$12.98**



**HO Railroad Track Workers**  
Walthers SceneMaster.  
949-6067 Set #2 pkg(6)  
Reg. Price: \$14.98 Sale: **\$12.98**



**HO Holiday Shoppers**  
Walthers SceneMaster.  
949-6069 Wearing Winter Clothes pkg(6)  
Reg. Price: \$17.98 Sale: **\$14.98**



**HO Farmers**  
Walthers SceneMaster.  
949-6071 6 Figures (Includes Accessories) pkg(6)  
Reg. Price: \$17.98 Sale: **\$14.98**



**HO Large Farm Animals**  
Walthers SceneMaster.  
949-6073 9 Assorted Horses and Cattle pkg(9)  
Reg. Price: \$17.98 Sale: **\$14.98**



**HO Majestic Horses**  
Walthers SceneMaster.  
949-6074 pkg(9)  
Reg. Price: \$17.98 Sale: **\$14.98**



**HO Wild Deer**  
Walthers SceneMaster.  
949-6076 pkg(8)  
Reg. Price: \$17.98 Sale: **\$14.98**



**HO Photographers**  
Walthers SceneMaster.  
949-6077 pkg(6)  
Reg. Price: \$14.98 Sale: **\$11.98**



**HO Zombies**  
Walthers SceneMaster.  
949-6080 pkg(6)  
Reg. Price: \$17.98 Sale: **\$14.98**



**HO Standing Office Workers - SceneScapes™**  
Bachmann.  
160-33120 pkg(6)  
Reg. Price: \$15.00 Sale: **\$10.98**



**HO Barbecue Party with Accessories**  
Noch. Build a summer scene quickly and easily with this set that includes four figures, open and closed charcoal grills, a gas grill and a smoker, plus two styles of outdoor chairs and tables.  
528-16200 4 Figures, Various Grills, Tables, Chairs  
Reg. Price: \$69.99 Sale: **\$59.99**



**HO Working People - United States Sheriff Deputies**  
Preiser.  
590-10796 pkg(6)  
Reg. Price: \$22.99 Sale: **\$19.98**



**HO Working People - North American-Style City Policemen**  
Preiser.  
590-10797 pkg(6)  
Reg. Price: \$22.99 Sale: **\$19.98**



**HO Working People - U.S. Highway Patrolmen**  
Preiser.  
590-10798 pkg(6)  
Reg. Price: \$22.99 Sale: **\$19.98**



**HO Hereford Cows - Scenic Accents®**  
Woodland Scenics.  
785-1843 pkg(7)  
Reg. Price: \$18.99 Sale: **\$14.98**



**HO Holstein Cows - Scenic Accents**  
Woodland Scenics.  
785-1863 pkg(6)  
Reg. Price: \$18.99 Sale: **\$14.98**



**HO Backyard Barbeque - Scenic Accents**  
Woodland Scenics.  
785-1929 pkg(5)  
Reg. Price: \$23.99 Sale: **\$18.98**



**HO Miners - Scenic Accents**  
Woodland Scenics.  
785-1933 pkg(6)  
Reg. Price: \$22.99 Sale: **\$18.98**



**HO Taking the Stairs - Scenic Accents**  
Woodland Scenics.  
785-1954 pkg(6)  
Reg. Price: \$24.99 Sale: **\$19.98**



**N USRA 0-6-0 Switcher w/Slope-Back Tender - Standard DC**  
Bachmann. Detailed model is ready to run and features pre-painted and lettered plastic body.  
160-50565 CNJ #106  
Reg. Price: \$119.00 Sale: **\$85.98**



**N Brill Trolley - Standard DC**  
Bachmann. Decorated in traditional Christmas colors, this festive trolley features eight-wheel drive and an operating headlight. Performs best on 11-1/4" or larger radius curves.  
160-61086 New Orleans - Desire Street (Pullman green, red)  
Reg. Price: \$77.00 Sale: **\$54.98**



**N EMD GP38-2 - Sound & DCC**  
Bachmann.  
160-66851 BNSF #2081 (H1, green, orange, yellow)  
Reg. Price: \$309.00 Sale: **\$221.98**



**FOR ALL ITEMS IN RED.**

**WARNING:** Cancer and Reproductive Harm - www.P65Warnings.ca.gov. See page 55.

**N EMD SD45 - Sound & DCC**

Bachmann. Smooth-running model comes equipped with Sound Value® SoundTraxx® diesel sound package with prototypical prime mover.

160-66456 RDG (green, yellow)  
Reg. Price: \$299.00 Sale: **\$214.98**

**N EMD FP7A-F7B Set - Standard DC**

Kato. Both locos are powered and feature heavy die-cast metal chassis, smooth dual-flywheel drive and all-wheel electrical pickup.

381-1060431 MILW #90A, 90B (orange, maroon)  
Reg. Price: \$210.00 Sale: **\$169.98**

**N SP Class GS-4 4-8-4 - Standard DC**

Kato. DCC-friendly model with five-pole motor, dual brass flywheels and authentic paint and lettering.

381-1260309 SP #4445 (Postwar black)  
Reg. Price: \$240.00 Sale: **\$193.98**

**Limited Quantity Available****N EMD FP7A - Standard DC**

Kato. Features prototype-specific details and powerful 5-pole motor with dual brass flywheels.

381-1762301 MILW #95C (orange, maroon)  
Reg. Price: \$110.00 Sale: **\$88.98**

**N EMD F40PH Commuter Version - Standard DC**

Kato. 5-pole motor, all-wheel electrical pickup, Kato magnetic knuckle couplers and directional LED headlights.

381-1769106 Metra #181 "Village of Schaumburg" (2017 Scheme, blue, silver, orange)  
Reg. Price: \$130.00 Sale: **\$104.98**

**N EMD F40PH Commuter Version - Standard DC**

Kato. Based on units serving Chicago Metra commuter operations, model features a retrofitted body with over-cab air conditioning units, illuminated ditch lights and directional head- and tail-lights for push-pull operation.

381-1769105 Metra #174 "Fox River Grove" (2017 Scheme, blue, silver, black, orange)  
Reg. Price: \$130.00 Sale: **\$104.98**

**N EMD E7A 2-Unit Set - Standard DC**

Kato.  
381-1060440 NYC #4008, 4022  
Reg. Price: \$230.00 Sale: **\$185.98**

**N EMD FP7A - DCC**

Kato. Includes powered FP7 with heavy die cast metal chassis, smooth dual-flywheel drive, all-wheel electrical pickup, a factory-installed TCS DCC decoder and Kato magnetic knuckle couplers

381-1762301DCC MILW #95C  
Reg. Price: \$190.00 Sale: **\$153.98**

**N EMD SDP40F Type I - DCC**

Kato. Feature a five-pole motor with dual flywheels, all-wheel electrical pickup, heavy die cast metal chassis, fine decoration, directional LED headlights, Kato magnetic knuckle couplers and a DCC decoder for use on DCC or DC layouts but not in consist with standard DC locos.

381-1769205DCC Amtrak #501 (Phase I, Platinum Mist, black, red nose, large logo)  
Reg. Price: \$210.00 Sale: **\$169.98**

**N 85' Smooth-Side Coach w/Lighting**

Bachmann. Perfect for operation or display, assembled model features smooth sides, metal wheels, lighted interior detail, detailed underframe, and body-mounted E-Z Mate® Mark II couplers.

160-14255 NYC (2-Tone Gray)  
Reg. Price: \$62.00 Sale: **\$44.98**

**N 20th Century Limited 9-Car Lighted Set**

Kato.  
381-1061001 NYC  
Reg. Price: \$450.00 Sale: **\$404.98**

**N 40' Hi Cube Ribbed Side Container - Assembled**

Walthers SceneMaster™.  
949-8802 Evergreen  
Reg. Price: \$9.98 Sale: **\$8.98**

**Limited Quantity Available****NEW N PRR Class H21a 4-Bay Hopper**

Bowser.  
PC PRR (Class H21G, Class H21a, Blt. 5-12, black, Jade Green)  
6-38104 #191984  
6-38105 #192232  
Reg. Price: \$27.95 Sale: **\$22.98**

**N Old-Time Wood Gondola**

Bachmann.  
160-15452 B&O #1324  
160-15453 Virginia & Truckee #105  
160-15455 Lake Shore & Michigan SOU  
Reg. Price: \$32.00 Sale: **\$22.98**

**N Old-Time Wood Tank Car w/3 Tanks**

Bachmann.  
160-15553 UP #503 (Boxcar Red)  
Reg. Price: \$36.00 Sale: **\$25.98**

**N Old-Time Wood Bobber Caboose**

Bachmann.  
160-15755 WM #1200 (red, black)  
Reg. Price: \$30.00 Sale: **\$21.98**

**N Northeast-Style Steel Cupola Caboose - Silver Series**

Bachmann.  
160-16866 PC (Jade Green, black)  
Reg. Price: \$39.00 Sale: **\$27.98**

# ONLINE FEATURED PRODUCTS



**N AAR 40' Steel Boxcar - Silver Series®**  
 Bachmann.  
 160-17060 MP #Herb-1 (Herbie Safety Car)  
 Reg. Price: \$39.00 Sale: **\$27.98**



**N 56' 4-Bay Center-Flow Hopper - Silver Series**  
 Bachmann.  
 160-17561 GN #27429 (Glacier Green)  
 160-17563 Hammond Plastics #58468  
 160-17565 CP #388511  
 Reg. Price: \$36.00 Sale: **\$25.98**



**N Ore Car - Flat-Bottom**  
 Bachmann.  
 160-18652 CP #314414 (red, black, white, Multimark Logo)  
 Reg. Price: \$39.00 Sale: **\$27.98**



**N USRA 55-Ton 2-Bay Open Hopper w/Load - Silver Series**  
 Bachmann.  
 160-19556 B&O #723046 (black, Capitol Dome Logo)  
 Reg. Price: \$38.00 Sale: **\$26.98**



**N BethGon Coalporter with Load 8-Pack**  
 Kato. Based on prototypes introduced in 1982, models feature detailed body, removable coal load, authentic decoration, appropriate trucks with metal wheels, built-in shock absorbers, and Kato magnetic knuckle couplers. Eight cars in the set feature eight different roadnumbers.  
 381-1064629 CN  
 Reg. Price: \$150.00  
 Sale: **\$121.98**



**N 50' Plug-Door Boxcar - No Roofwalk**  
 Micro Trains.  
 489-3800600 Micro-Mouse Dia de los Muertos/Day of the Dead (purple, white, yellow)  
 Reg. Price: \$28.95 Sale: **\$25.98**



**N ACF 39' 2-Bay Center-Flow Covered Hopper - Round Hatches**  
 Micro Trains.  
 CR (gray, black, Small Logo)  
 489-9200511 #875032  
 489-9200512 #875034  
 Reg. Price: \$32.95 Sale: **\$29.98**



**N ACF 3-Bay Center Flow Covered Hopper 2-Pack, Elongated Hatches with Foam Nest**  
 Micro Trains.  
 489-99305027 CITX #150917, 150883 (Weathered, gray, yellow conspicuity marks, Halloween Graffiti)  
 Reg. Price: \$76.95 Sale: **\$68.98**



**N Evans 100-Ton 3-Bay Covered Hopper 4-Pack with Foam Nest**  
 Micro Trains.  
 489-99305028 Archer-Daniels-Midland UELX (Weathered, gray, blue, Graffiti)  
 Reg. Price: \$114.95  
 Sale: **\$102.98**



**N Metal Wheelsets**  
 Intermountain.  
 85-60053 33" Diameter, .537 Axle Length for MTL Trucks - 12 Axles  
 Reg. Price: \$14.95 Sale: **\$12.98**  
 85-60055 33" Diameter, .554 Axle Length - 100 Axles  
 Reg. Price: \$114.95  
 Sale: **\$102.98**



**N Metal Wheelsets**  
 Intermountain.  
 85-60054 36" Diameter, .537 Axle Length for MTL Trucks - 12 Axles  
 Reg. Price: \$14.95 Sale: **\$12.98**  
 85-60056 36" Diameter, .554 Axle Length - 100 Axles  
 85-60058 36" Diameter, .537 Axle Length for MTL Trucks - 100 Axles  
 Reg. Price: \$114.95  
 Sale: **\$102.98**



**N Roller-Bearing Freight Trucks with Wheels and E-Z Mate® Knuckle Couplers**  
 Bachmann.  
 160-42537 1 Pair  
 Reg. Price: \$11.00 Sale: **\$8.00**



**N Red Wing Milling Co.**  
 Walters Cornerstone®.  
 933-3212 Kit - 6-5/8 x 4-7/8" 16.5 x 12cm  
 Reg. Price: \$44.98 Sale: **\$35.98**



**N Central Gas and Supply**  
 Walters Cornerstone.  
 933-3213 Kit  
 Reg. Price: \$34.98 Sale: **\$29.98**



**N R. J. Frost Ice & Storage**  
 Walters Cornerstone.  
 933-3220 Kit - 7-1/4 x 7-1/4 x 5" 18.4 x 18.4 x 12.7cm  
 Reg. Price: \$44.98 Sale: **\$33.98**



**N Backshop**  
 Walters Cornerstone.  
 933-3227 Kit - 7 x 5-1/4 x 5-1/4" 17.7 x 13.3 x 13.3cm  
 Reg. Price: \$44.98 Sale: **\$33.98**



**N Car Shop**  
 Walters Cornerstone.  
 933-3228 Kit - 7 x 5-1/4 x 4-3/4"  
 Reg. Price: \$49.98 Sale: **\$38.98**



**N Vulcan Manufacturing Co.**  
 Walters Cornerstone.  
 933-3233 Kit  
 Reg. Price: \$34.98 Sale: **\$29.98**



**FOR ALL ITEMS IN RED.**

**WARNING:** Cancer and Reproductive Harm - www.P65Warnings.ca.gov. See page 55.





**N Glacier Gravel Co.**  
Walthers Cornerstone®..  
Add aggregate traffic  
to your layout with this  
rugged stone crusher-  
washer with equipment  
for loading rail cars or  
trucks from the 1940s to  
the present. Easy-to-build  
kit looks great as part of a  
quarry, mine or a steel mill  
slag recovery operation.  
933-3241 Kit -  
5-5/8 x 6-5/8 x 6-1/8"  
14.3 x 16.8 x 15.6cm  
**Reg. Price: \$54.98 Sale: \$46.98**



**N Union Station**  
Walthers Cornerstone.  
All the classic design  
elements are here, from  
the tall support columns  
to the nonworking clock on  
the roof.  
933-3257 Kit -  
16 x 6 x 5-1/2"  
40 x 15 x 16.2cm  
**Reg. Price: \$69.98 Sale: \$54.98**



**N Butterfly-Style Station  
Platform Shelter**  
Walthers Cornerstone.  
933-3258 Kit pkg(8)  
**Reg. Price: \$27.98 Sale: \$23.98**



**N Parkview Terrace  
Background Building**  
Walthers Cornerstone.  
933-3263 Kit - Tuscan  
w/Dark Green Trim:  
4-5/8 x 3-1/2 x 1-5/8"  
11.7 x 8.8 x 4.1cm  
**Reg. Price: \$39.98 Sale: \$30.98**

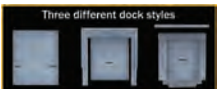

**N Truck and Railroad  
Docks**  
Walthers Cornerstone.  
933-3268 Kit  
**Reg. Price: \$14.98 Sale: \$10.98**

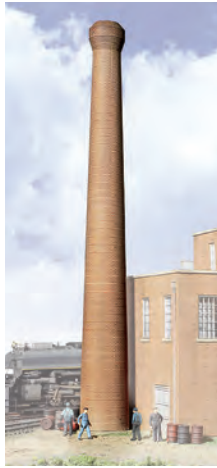

**N One-Piece Smokestack**  
Walthers Cornerstone.  
933-3289 13/16" 2cm  
Diameter at Base, 6-1/4"  
15.8cm Tall pkg(2)  
**Reg. Price: \$19.98 Sale: \$14.98**



**N Art Deco Highway  
Underpass**  
Walthers Cornerstone.  
933-3800 Kit -  
8-3/8 x 6-5/8 x 1-7/8"  
21.2 x 16.8 x 4.7cm  
**Reg. Price: \$34.98 Sale: \$25.98**



**N Cinder Conveyor &  
Ash Pit**  
Walthers Cornerstone.  
933-3816 Kit -  
1-1/8 x 1-3/4 x 3"  
2.9 x 4.5 x 7.6cm,  
Pit depth: 1/2" 1.3cm  
**Reg. Price: \$29.98 Sale: \$21.98**

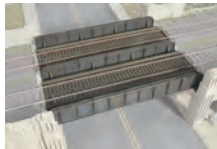

**N Through Plate-Girder  
Bridge**  
Walthers Cornerstone.  
933-3820 Kit -  
3-5/8 x 3-1/8 x 5/8"  
9.2 x 7.9 x 1.5cm  
**Reg. Price: \$29.98 Sale: \$21.98**



**N Union Crane and Shovel**  
Walthers Cornerstone.  
933-3826 Kit -  
5-5/8 x 4-1/4 x 3"  
14 x 10.6 x 7.5cm  
**Reg. Price: \$34.98 Sale: \$25.98**



**N Industrial Office**  
Walthers Cornerstone.  
933-3834 Kit -  
3-5/8 x 2-1/4 x 1-3/4"  
9.2 x 5.7 x 4.4cm  
**Reg. Price: \$21.98 Sale: \$18.98**



**N Diamond Coal  
Corporation**  
Walthers Cornerstone.  
Based on a typical small  
trackside coal tipple  
for loading hoppers  
or gondolas, easy-  
to-build kit features  
realistic corrugated  
metal construction,  
steel supports and  
separate ladders and  
stairways. The kit also  
includes a conveyor with  
supports that can be run  
underground into the mine  
or distant mine head.  
933-3836 Kit -  
13-5/16 x 6-1/16 x 4-1/2"  
33.8 x 15.3 x 11.4cm  
**Reg. Price: \$54.98 Sale: \$46.98**



**N Cape Cod House**  
Walthers Cornerstone.  
933-3839 Kit -  
2-3/8 x 2 x 1-5/8"  
6 x 5 x 4.1cm  
**Reg. Price: \$27.98 Sale: \$23.98**



**N Merchant's Row I**  
Walthers Cornerstone.  
933-3850 Kit -  
7-1/2 x 3-1/2 x 2-5/16"  
19 x 8.8 x 5.8cm  
**Reg. Price: \$44.98 Sale: \$37.98**



**N Vintage Dairy Queen®**  
Walthers Cornerstone.  
933-3845 Kit -  
2-7/16 x 1-15/16 x 1-5/16"  
6.1 x 4.9 x 4.9cm  
**Reg. Price: \$34.98 Sale: \$29.98**

*DQ®, Dairy Queen®, and the ellipse  
shaped logo, are trademarks owned  
or licensed by American Dairy Queen  
Corp. Manufactured under license from  
American Dairy Queen Corp.*

*\*Sorry, this product is not shippable  
outside the United States or Canada*



**N Merchant's Row III**  
Walthers Cornerstone.  
933-3851 Kit -  
6-3/8 x 3-7/8 x 2-13/16"  
16.1 x 9.8 x 7.1cm  
**Reg. Price: \$44.98 Sale: \$37.98**



**N UPS® Hub with  
Customer Center**  
Walthers Cornerstone.  
Features a factory-printed,  
free-standing entry sign  
and both modern shield  
and bow tie building signs,  
customer entrance, six  
trailer dock doors and four  
drive-through dock doors.  
933-3863 Kit -  
12 x 6-1/2 x 3-3/16"  
30.4 x 16.5 x 8cm  
**Reg. Price: \$79.98 Sale: \$59.98**



**N Urban Steel Overpass**  
Walthers Cornerstone.  
933-3871 Kit  
**Reg. Price: \$34.98 Sale: \$25.98**



**N Lancaster Farm House**  
Walthers Cornerstone.  
933-3890 Kit -  
2-1/2 x 3-1/4 x 2-5/16"  
6.3 x 8.3 x 5.9cm  
**Reg. Price: \$39.98 Sale: \$33.98**

# ONLINE FEATURED PRODUCTS



## **N Meadowhead Barn and Silo**

Walthers Cornerston®.  
933-3892 Kit  
Reg. Price: \$54.98 Sale: **\$46.98**



## **N Blairtown General Store**

Blair Line.  
184-80 Kit - 2 x 3"  
5 x 7.5cm  
Reg. Price: \$29.95 Sale: **\$25.98**



## **N 1930s Highway Overpass with 4 Piers**

Rix.  
628-153 Kit - Scale  
Length: 150' 45.7m  
Reg. Price: \$44.95 Sale: **\$37.98**



## **N Spherical Water Tower Kit**

Railtown.  
632-3901 Sky Blue  
632-3902 White  
632-3903 Yellow  
w/Smiley Face  
Reg. Price: \$15.99 Sale: **\$13.98**



## **N Harrison's Hardware - Built-&-Ready Landmark Structures®**

Woodland Scenics. Comes with colorful signs, a dumpster and merchandise piled out front for display.  
785-4921 Assembled - 2-1/2 x 1-31/32" 6.4 x 5cm  
Reg. Price: \$79.99 Sale: **\$64.98**



## **N Fill'er Up & Fix'er - Built-&-Ready Landmark Structures**

Woodland Scenics.  
Features office area, service bay and canopy plus gas pumps and more.  
785-4922 Assembled - 3-3/16 x 2-7/8" 8.09 x 7.31cm  
Reg. Price: \$79.99 Sale: **\$64.98**



## **N Dansbury Depot - Built-&-Ready Landmark Structures**

Woodland Scenics.  
Features intricate door and window styling and comes with benches, train signal luggage cart and more.  
785-4928 Assembled - 4-1/16 x 2-13/16" 10.3 x 7.1cm  
Reg. Price: \$84.99 Sale: **\$68.98**



## **N Municipal Building - Built-&-Ready Landmark Structures**

Woodland Scenics.  
Features 360-degree detailing including window shades, propane tank, awnings, exterior signs and more.  
785-4930 Assembled - 4-1/2 x 3-3/16" 11.4 x 8.1cm  
Reg. Price: \$84.99 Sale: **\$68.98**



## **N Old Homestead - Built-&-Ready Landmark Structures**

Woodland Scenics.  
Features include an outhouse, rusting propane tank, a couple of old barrels, a mailbox, old Bowser asleep on the front porch and more.  
785-4933 Assembled - 2-1/32 x 2-29/32" 5.2 x 7.4cm  
Reg. Price: \$79.99 Sale: **\$64.98**



## **N Emilio's Italian Restaurant - Built-&-Ready Landmark Structures**

Woodland Scenics.  
Features stained glass arched windows, outdoor seating, interior lights and more.  
785-4945 Assembled - 2-1/4 x 2-7/16 x 2-11/32" 5.7 x 6.2 x 6cm  
Reg. Price: \$74.99 Sale: **\$60.98**



## **N H&H Feed Mill - Built-&-Ready Landmark Structures**

Woodland Scenics.  
Authentically weathered and hand painted model features a positionable grain chute, large back dock and printed interior.  
785-4949 Assembled - 4-1/4 x 3-11/16 x 3-3/8" 10.7 x 9.4 x 8.6cm  
Reg. Price: \$99.99 Sale: **\$80.98**



## **N Grillin' & Chillin' Trailer w/Lights - Built-&-Ready Landmark Structures**

Woodland Scenics. Ready to move right in, this Built-&-Ready Landmark Structure includes a large front deck with awning, trashcan, a TV and a window air conditioner plus a printed interior and two LED interior lights for use with the Just Plug® Lighting System.  
785-4950 Assembled - 3-3/32 x 1-17/32 x 1-17/64" 7.9 x 3.9 x 2.8cm  
Reg. Price: \$59.99 Sale: **\$48.98**



## **N Sunny Days Trailer w/Lights - Built-&-Ready Landmark Structure**

Woodland Scenics. Perfect for a weekend getaway or retirement home, this hand-painted and beautifully weathered mobile home is loaded with detail including window awnings, underbody skirting, steps, unattached outdoor table with two chairs and a garbage can, plus interior LED lighting to show off the printed interior.  
785-4952 Assembled - 13-11/32 x 1-9/32 x 1-7/64" 8.5 x 3.3 x 2.8cm  
Reg. Price: \$59.99 Sale: **\$48.98**



## **N Letters, Parcels & Post - Built-&-Ready Landmark Structures**

Woodland Scenics. Layout-ready post office features wood walls sitting atop a stone foundation and plenty of details including a covered porch, stairs leading to a side door, chimney, rear loading dock and an unattached mailbox, plus factory-installed LED lighting for use with the Just Plug Lighting System. 30mA current draw.  
785-4953 Assembled - 2-1/4 x 2-11/32 x 1-1/2" 5.7 x 6 x 3.8cm  
Reg. Price: \$59.99 Sale: **\$48.98**



## **N Records & Recruiting - Built-&-Ready Landmark Structures**

Woodland Scenics. Based on an older brick storefront, fully assembled building is hand-painted and authentically weathered. Details include crates and barrels, printed interiors with upstairs curtains and decals. The structure also comes with pre-installed LED lighting for use with the Just Plug Lighting System.  
785-4957 Assembled  
Reg. Price: \$72.99 Sale: **\$58.98**







**N Rustic Water Tower - Built-&-Ready® Landmark Structures®**  
Woodland Scenics. Features elevated tank, latticework legs, center inspection scaffold, ladders and a separate pump house. Factory weathered with graffiti for extra realism, there's also a working rooftop LED aircraft warning light designed for use with the Just Plug® lighting system. 785-4954 Assembled - 2-1/8 x 2-17/32 x 5-1/2" 5.39 x 6.42 x 13.9cm  
Reg. Price: \$74.99 Sale: **\$60.98**



**N GZ-20a Blimp Airship - Kit**  
Faller. 272-222410 Goodyear  
Reg. Price: \$51.99 Sale: **\$43.98**



**N 1950s Chevy Pickup & Buick 2-Door Set - Assembled**  
Busch. 189-8349 Metallic Blue truck, Metallic Red car  
Reg. Price: \$21.99 Sale: **\$18.98**



**NEW N 1953 Ford Courier Sedan Delivery Station Wagon 2-Pack - Assembled - Mini Metals®**  
Classic Metal Works. 221-50435 Ambulance  
Reg. Price: \$21.99 Sale: **\$18.98**



**NEW N 1967 Ford Galaxie 2-Pack - Assembled - Mini Metals**  
Classic Metal Works. 221-50433 Clearwater Aqua, White 221-50434 Burnt Amber, White  
Reg. Price: \$19.99 Sale: **\$16.98**



**N American LaFrance 1000 Series Quadruple Combination Pumper - Kit**  
GHQ. 284-52008  
Reg. Price: \$26.99 Sale: **\$20.98**



**Z Parkway Diner**  
Micro Structures. 502-221001 Kit - 2-11/16 x 1-19/32"  
Reg. Price: \$39.95 Sale: **\$35.98**



**Z Gazebo**  
Micro Structures. 502-221004 Kit  
Reg. Price: \$15.95 Sale: **\$13.98**



**Z The Empire - Victorian Home**  
Micro Structures. 502-221014 Kit  
Reg. Price: \$48.95 Sale: **\$43.98**



**Z Mid State Bank**  
Micro Structures. 502-222020 Kit  
Reg. Price: \$42.95 Sale: **\$38.98**



**Z The Eastlake - Victorian Home**  
Micro Structures. 502-222023 Kit  
Reg. Price: \$48.95 Sale: **\$43.98**



**Z Single Window Fire Escape**  
Micro Structures. 502-221013 Kit  
Reg. Price: \$8.95 Sale: **\$7.98**



**Z The Gilmor Hotel**  
Micro Structures. 502-221010 Kit - 1-39/64 x 1-7/64"  
Reg. Price: \$42.95 Sale: **\$38.98**

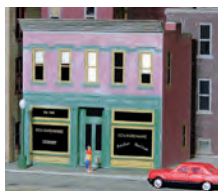

**Z K.C.'s Hardware**  
Micro Structures. 502-223030 Kit - 1-39/64 x 1-13/64"  
Reg. Price: \$42.95 Sale: **\$38.98**



**Z The Queen Anne - Victorian Home**  
Micro Structures. 502-223031 Kit  
Reg. Price: \$48.95 Sale: **\$43.98**



**Z Triangle Hotel & Bar**  
Micro Structures. 502-224040 Kit  
Reg. Price: \$42.95 Sale: **\$38.98**



**Z The Seattle - Victorian Home**  
Micro Structures. 502-224041 Kit  
Reg. Price: \$47.95 Sale: **\$42.98**



**Z Crestline Theater**  
Micro Structures. 502-225050 Kit - 1-29/32 x 1-5/16" 4.7 x 3.2cm  
Reg. Price: \$42.95 Sale: **\$38.98**



**Z The Gothic Revival - Victorian Home**  
Micro Structures. 502-225051 Kit  
Reg. Price: \$47.95 Sale: **\$42.98**



**Z Pitman's Deli**  
Micro Structures. 502-226060 Kit  
Reg. Price: \$39.95 Sale: **\$35.98**



**Z The Victoria - Victorian Home**  
Micro Structures. 502-226061 Kit  
Reg. Price: \$48.95 Sale: **\$43.98**



**Z Town House #1**  
Micro Structures.  
502-227010 Kit  
Reg. Price: \$39.95 Sale: **\$35.98**



**Z The Marlet House - Victorian Home**  
Micro Structures.  
502-227011 Kit  
Reg. Price: \$48.95 Sale: **\$43.98**



**Z Town House #2**  
Micro Structures.  
502-228010 Kit  
Reg. Price: \$39.95 Sale: **\$35.98**



**Z The Seaside Cottage - Victorian Home**  
Micro Structures.  
502-228011 Kit  
Reg. Price: \$48.95 Sale: **\$43.98**



**Z Gulf Gas Station**  
Micro Structures.  
502-229300 Kit -  
2-1/2 x 1-1/2" 6.4 x 3.8cm  
Reg. Price: \$42.95 Sale: **\$38.98**



**Z St. Mary's Church**  
Micro Structures. Includes cemetery, headstones & fence.  
502-229700 Kit -  
1-3/16 x 2-5/8 x 4-3/16"  
2.9 x 6.5 x 10.4cm  
Reg. Price: \$45.95 Sale: **\$40.98**



**Z Adam's Dairy Farm Barn**  
Micro Structures. Includes barn, 23 cows, 6 horses & fencing.  
502-229800 Kit -  
2 x 2-3/16 x 2-3/16"  
5 x 5.4 x 5.4cm  
Reg. Price: \$45.95 Sale: **\$40.98**



**On30 0-6-0 with DCC**  
Bachmann. Typical of narrow gauge steam locos used by many industries, detailed 0-6-0 includes tender, all-wheel electrical pickup, applied details, working headlight, hidden drive and E-Z Mate® Mark II knuckle couplers on loco and tender. Includes DCC decoder and speaker, accepts SoundTraxx® Tsunami® Plug-and-Play Sound Module #169-44959, sold separately.  
**160-29401** Three Rivers Steel  
**160-29403** Midwest Quarry  
Reg. Price: \$409.00  
Sale: **\$293.98**



**FOR ALL ITEMS IN RED.**

**WARNING:** Cancer and Reproductive Harm - [www.P65Warnings.ca.gov](http://www.P65Warnings.ca.gov). See page 55.



**On30 Baldwin Class 10 Trench Engine 2-6-2T - WowSound® & DCC - Spectrum**

Bachmann. Based on US-built 2-6-2T tank engines that saw extensive service in France during WWI this superbly detailed model features a variety of applied metal details, hidden drive, working headlight and E-Z Mate Mark II couplers. The model is equipped with a TCS WOWSound® and DCC decoder with Chuffinity™ technology for extremely realistic steam sounds, as well as realistic background battle and depot sounds. **160-29502 U.S.A. #5091 (gray, black)**  
Reg. Price: \$469.00  
Sale: **\$337.98**



**Micro Set Decal Setting Solution**

Microscale.  
460-104 1oz 29.6mL  
Reg. Price: \$5.00 Sale: **\$4.49**



**Micro Sol**

Microscale.  
460-105 1oz 29.6mL  
Reg. Price: \$5.00 Sale: **\$4.49**



**Under-the-Track Uncoupler**

Kadee.  
**380-308** For HO, S, O & On30 Scales  
Reg. Price: \$7.19 Sale: **\$5.98**



**Permanent Magnet Non-Delayed Uncoupler**

Kadee.  
**380-312** 1 Pair pkg(2)  
Reg. Price: \$8.39 Sale: **\$6.98**



**Acme Corporation Animated Neon Sign - Looney Tunes Wile E. Coyote & the Road Runner**

Micro Structures.  
502-443752 Small for HO & N Scales - 2 x 2" 5.1 x 5.1cm  
Reg. Price: \$32.95 Sale: **\$29.98**  
502-883751 Large for HO & O Scales - 4 x 4" 10.2 x 10.2cm  
Reg. Price: \$49.95 Sale: **\$44.98**



**Servo Master Activation System**

NJ International. Capable of operating two crossing gates with flashing lights or two semaphores. **525-8000** For Crossing Gates & Semaphores  
Reg. Price: \$179.99  
Sale: **\$153.98**



**HO Brick Street System**

Walthers Cornerstone®.  
**933-3139** Complete Set  
Reg. Price: \$19.98 Sale: **\$16.98**



**FOR ITEMS IN GREEN.**

**WARNING:** Cancer and Reproductive Harm - [www.P65Warnings.ca.gov](http://www.P65Warnings.ca.gov).





**HO Security Details**  
Walthers Cornerstone®.  
933-4074 Kit  
Reg. Price: \$14.98 Sale: **\$11.98**



**HO Brick Craneway Base and Street 3-Pack**  
Walthers Cornerstone.  
933-4097 Kit - Each  
Section: 12-5/8 x 5-1/2" x 32 x 13.9cm  
Reg. Price: \$19.98 Sale: **\$15.98**



**HO Modern Concrete Grade Crossing**  
Walthers Cornerstone.  
933-4121 Kit  
Reg. Price: \$11.98 Sale: **\$9.98**

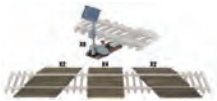

**HO Intermodal Yard Details**  
Walthers Cornerstone.  
933-4124 Kit  
Reg. Price: \$24.98 Sale: **\$18.98**



**HO Concrete Culverts**  
Walthers Cornerstone.  
933-4558 Kit pkg(4) -  
1-1/2 x 1/2 x 13/16"  
3.8 x 1.2 x 2cm  
Reg. Price: \$24.98 Sale: **\$18.98**



**HO Background Scene 24 x 36" 60 x 90cm - Instant Horizons™**  
Walthers SceneMaster™.  
949-703 Mountain to Desert  
949-704 Desert to Mountain  
949-707 Desert to Country  
949-708 Country to Desert  
949-709 Prairie/Grain Elevator  
949-713 The Docks  
Reg. Price: \$19.98 Sale: **\$14.98**



**HO Flexible Self-Adhesive Paved Roadway**  
Walthers SceneMaster.  
949-1250 Vintage Highway (White Dashed Centerline, White Solid Edge Markings)  
949-1251 Modern Highways (yellow dashed centerline, white edge markings)  
949-1252 Vintage and Modern No Passing Zone (Double Yellow Centerline, White Edge Marks)  
Reg. Price: \$13.98 Sale: **\$11.98**  
949-1253 Vintage and Modern Curves (solid double yellow centerline, white edge marks)  
949-1254 39-3/8 x 2-5/8" 1m x 66mm - With White Line Markings  
949-1255 39-3/8 x 2-5/8" 1m x 66mm - Unmarked  
Reg. Price: \$9.98 Sale: **\$8.98**  
949-1260 7-7/8 x 6-3/16" 20 x 16cm  
Reg. Price: \$12.98 Sale: **\$10.98**



**HO Short Hedges**  
Walthers SceneMaster.  
949-1301 Dark Green - 19-5/8 x 3/8 x 1/4"  
50 x .8 x .6cm  
Reg. Price: \$11.98 Sale: **\$9.98**



**HO Tall Hedges**  
Walthers SceneMaster.  
949-1303 Dark Green - 19-5/8 x 3/8 x 5/8"  
50 x 1 x 1.5cm  
Reg. Price: \$11.98 Sale: **\$9.98**



**HO Flags (11) and Mailboxes (8)**  
Walthers SceneMaster.  
949-4166 American Flags (50 Stars, 1959-Present) pkg(19)  
Reg. Price: \$17.98 Sale: **\$14.98**



**HO Vegetable Garden**  
Walthers SceneMaster.  
949-1110 Kit  
Reg. Price: \$37.98 Sale: **\$30.98**



**HO Pumpkin Patch**  
Walthers SceneMaster.  
949-1115 Kit - 80 pumpkins (assorted sizes) & eight vines  
Reg. Price: \$12.98 Sale: **\$10.98**



**Limited Quantity Available**  
**HO Overgrown Garden**  
Walthers SceneMaster.  
949-1117 Kit - 5-1/8 x 6-11/16" 13 x 17cm  
Reg. Price: \$29.98 Sale: **\$21.98**



**HO Sunflower Field**  
Walthers SceneMaster.  
949-1119 Kit pkg(60)  
Reg. Price: \$12.98 Sale: **\$10.98**



**HO Grass Tufts - 1/4" 0.6cm Tall**  
Walthers SceneMaster.  
949-1134 Wild Mix Short pkg(104)  
Reg. Price: \$17.98 Sale: **\$14.98**



**HO Harvest Wheat Field**  
Walthers SceneMaster.  
949-1143 Brown  
Reg. Price: \$19.98 Sale: **\$16.98**



**HO Rose Plants**  
Walthers SceneMaster.  
949-1400 pkg(12)  
Reg. Price: \$17.98 Sale: **\$14.98**



**HO Grape Vines**  
Walthers SceneMaster.  
949-1401  
Reg. Price: \$17.98 Sale: **\$14.98**



**HO Electric Utility Pole Set**  
Walthers SceneMaster.  
949-4120 Kit pkg(24)  
Reg. Price: \$17.98 Sale: **\$14.98**



**HO City Street Accessory Package**  
Walthers SceneMaster.  
949-4121 Kit  
Reg. Price: \$17.98 Sale: **\$14.98**



**HO Modern Trash Containers**  
Walthers SceneMaster.  
949-4126 pkg(2)  
Reg. Price: \$9.98 Sale: **\$7.98**

# ONLINE FEATURED PRODUCTS



**HO Wood Pallets**  
Walthers SceneMaster™  
949-4129 Kit pkg(12)  
Reg. Price: \$6.98 Sale: **\$5.98**



**HO Bags of Sand, Grain & Cement**  
Walthers SceneMaster.  
949-4130 pkg(40)  
Reg. Price: \$6.98 Sale: **\$5.98**



**HO Baggage Carts - Plastic Kit**  
Walthers SceneMaster.  
949-4135 Gray pkg(5)  
Reg. Price: \$21.98 Sale: **\$16.98**



**HO Vintage Trackside Detail Set**  
Walthers SceneMaster.  
949-4140 Kit  
Reg. Price: \$21.98 Sale: **\$18.98**



**HO Pallet Jacks**  
Walthers SceneMaster.  
949-4144 Kit pkg(4)  
Reg. Price: \$11.98 Sale: **\$9.98**



**HO Industrial Details**  
Walthers SceneMaster.  
949-4149 pkg(28)  
Reg. Price: \$17.98 Sale: **\$14.98**



**HO Harbor Wall - 20-1/4 x 5/8 x 1-5/8"**  
Walthers SceneMaster.  
949-4150 Kit pkg(2) - Combined Length up to 20-1/4" 51.4cm  
Reg. Price: \$19.98 Sale: **\$16.98**



**HO Freight Loads**  
Walthers SceneMaster.  
949-4151  
Reg. Price: \$12.98 Sale: **\$10.98**



**HO Wood Grade Crossing**  
Walthers SceneMaster.  
949-4159 Laser-Cut Wood Kit pkg(2)  
Reg. Price: \$7.98 Sale: **\$6.98**



**HO Camping Tents**  
Walthers SceneMaster.  
949-4165 4 Small, 2 Large  
Reg. Price: \$9.98 Sale: **\$8.98**



**HO Modern Trash Cans**  
Walthers SceneMaster.  
949-4174 pkg(24)  
Reg. Price: \$11.98 Sale: **\$9.98**



**HO Roadway Guardrails**  
Walthers SceneMaster.  
949-4176 Kit - 200' 60.9m Scale Long  
Reg. Price: \$9.98 Sale: **\$8.98**

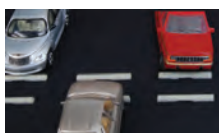

**HO Parking Lot Concrete Bumpers**  
Walthers SceneMaster.  
949-4178 pkg(12)  
Reg. Price: \$9.98 Sale: **\$8.98**



**HO Cattails**  
Walthers SceneMaster.  
949-4179 Kit pkg(60)  
Reg. Price: \$9.98 Sale: **\$8.98**



**HO Railroad Ties**  
Walthers SceneMaster.  
949-4182 pkg(30)  
Reg. Price: \$6.98 Sale: **\$5.98**



**HO Roadside Mail Boxes and City Mailboxes**  
Walthers SceneMaster.  
949-4184 Kit  
Reg. Price: \$14.98 Sale: **\$11.98**



**HO Telegraph Poles and Cross Arms**  
Walthers SceneMaster.  
949-4185 Kit  
Reg. Price: \$11.98 Sale: **\$9.98**



**HO Tables and Chairs**  
Walthers SceneMaster.  
949-4191 Kit - One Each Square and Round Tables, 12 Chairs pkg(14)  
Reg. Price: \$9.98 Sale: **\$8.98**



**NEW HO 3-Rail Farm Fence**  
Walthers SceneMaster.  
949-4202 Kit  
Price: \$11.98



**HO Park Benches**  
Faller.  
272-180443 Assorted Colors pkg(12)  
Reg. Price: \$10.99 Sale: **\$8.98**



**HO Sidewalk**  
Bar Mills.  
171-682 Scale 300' 91.4m  
Reg. Price: \$13.95 Sale: **\$12.98**



**HO Wood Grade Crossing Blair Line.**  
184-165 Kit pkg(2)  
Reg. Price: \$6.00 Sale: **\$5.49**

**NEW HO Birch Tree**  
Busch.  
189-3783  
Late Summer  
6-11/16" 17cm Tall  
Reg. Price: \$42.99  
Sale: **\$36.98**



**NEW HO On the Beach Complete Miniature Scene**  
Busch.  
189-7943 Female Surfer, 2 Surfboards, Tent, 2 Rafts  
Reg. Price: \$19.99 Sale: **\$16.98**



**HO Cattails and Bull Rush Plants**  
Busch.  
189-1256 Kit pkg(120)  
Reg. Price: \$13.99 Sale: **\$11.98**



**NEW HO Wood Pallets - Laser-Cut Wood Kit**  
Busch.  
189-1810 pkg(12)  
Reg. Price: \$19.99 Sale: **\$16.98**



**NEW HO Wood Pallets & Crates - Laser-Cut Wood Kit**  
Busch.  
189-1811 6 of Each pkg(12)  
Reg. Price: \$23.99 Sale: **\$20.98**



**NEW HO Wood Pallets & Boxes - Laser-Cut Wood Kit**  
 Busch.  
 189-1812 pkg(12)  
 Reg. Price: \$23.99 Sale: **\$20.98**



**NEW HO Wood Pallets & Building Materials - Laser-Cut Wood Kit**  
 Busch.  
 189-1813 pkg(6)  
 Reg. Price: \$23.99 Sale: **\$20.98**



**HO Chain Link Fence**  
 Busch.  
 189-6019 39-3/8" 100cm  
 Reg. Price: \$14.99 Sale: **\$12.98**



**HO Mixed Forest Trees**  
 Busch. Model a forest in minutes with this set of 50 trees in a variety of sizes with realistic foliage, trunks and roots.  
 189-6491 20 Deciduous: 2-3/4 to 4-15/16", 30 Pine: 1-31/32 to 4-5/16" pkg(50)  
 Reg. Price: \$89.99 Sale: **\$76.98**



**HO Flexible Self Adhesive 2-Lane Paved Highway**  
 Busch.  
 189-9710 Straight (white markings) 48" 120cm  
 Reg. Price: \$10.99 Sale: **\$8.98**



**HO Flexible Self Adhesive Paved 2-Lane Curve**  
 Busch.  
 189-9711 White Markings  
 Reg. Price: \$11.99 Sale: **\$9.98**



**HO Single-Track Cut Stone Tunnel Portal**  
 Chooch.  
 214-8340 4-1/2 x 4-1/2" 11.4 x 11.4cm  
 Reg. Price: \$14.98 Sale: **\$12.98**



**HO Single-Track Random Stone Tunnel Portal**  
 Chooch.  
 214-8360 5 x 4-3/4" 12.7 x 12.1cm  
 Reg. Price: \$14.98 Sale: **\$12.98**



**HO Double-Track Random Stone Tunnel Portal**  
 Chooch.  
 214-8370 6-1/2 x 5-1/4" 16.5 x 13.3cm  
 Reg. Price: \$14.98 Sale: **\$12.98**



**HO Cut Stone Sloped Tunnel Abutment**  
 Chooch.  
 214-8402 4-1/2 x 3-21/32" 11.4 x 9.3cm pkg(2)  
 Reg. Price: \$24.98 Sale: **\$20.98**



**HO Concrete Stepped Tunnel Abutment**  
 Chooch.  
 214-8421 4-1/2 x 3-1/2" 11.4 x 8.9cm pkg(2)  
 Reg. Price: \$24.98 Sale: **\$20.98**



**HO Single-Track Cut Stone Bridge Abutment**  
 Chooch.  
 214-8440 3-1/4 x 3/4 x 3-1/2" 8.3 x 1.9 x 8.9cm  
 Reg. Price: \$17.98 Sale: **\$14.98**

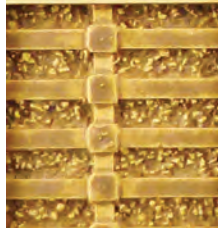

**HO Flexible Concrete Cribbing Sheet**  
 Chooch.  
 214-8508 Medium for HO Scale - 3-3/4 x 12" 9.5 x 30.5cm  
 Reg. Price: \$14.98 Sale: **\$12.98**



**HO Flexible Roadway - Cobblestone**  
 Chooch.  
 214-8656 Medium for HO Scale  
 Reg. Price: \$14.98 Sale: **\$12.98**



**HO Barn Yard Fence - Kit**  
 Monroe Models.  
 493-2310 Scale 170' 51.8m  
 Reg. Price: \$13.49 Sale: **\$11.98**



**HO Fresh-Cut Lumber Drying Pile - Kit**  
 Noch.  
 528-14214 8 Piles in 4 Sizes pkg(8)  
 Reg. Price: \$20.99 Sale: **\$17.98**



**HO Highway Guardrail**  
 Pikestuff.  
 541-13 21-1/8" 53.7cm pkg(6)  
 Reg. Price: \$7.25 Sale: **\$5.98**



**HO City Sidewalk**  
 Smalltown USA.  
 699-7000 Kit pkg(6) - Scale 10 x 40' 3 x 12.2m  
 Reg. Price: \$6.95 Sale: **\$5.98**



**HO Single-Track Tunnel Portal**  
 Woodland Scenics.  
 785-1252 Concrete  
 Reg. Price: \$12.99 Sale: **\$10.98**



**HO Single-Track Tunnel Portal**  
 Woodland Scenics.  
 785-1253 Cut Stone  
 Reg. Price: \$12.99 Sale: **\$10.98**



**N Bridge Piers**  
 Walthers Cornerstone®.  
 933-3880 Kit pkg(2)  
 Reg. Price: \$21.98 Sale: **\$16.98**



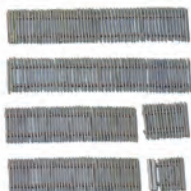

**N Picket Fence**  
Walthers SceneMaster™.  
949-9001 Kit - Scale  
Length: 31" 78.7cm  
Reg. Price: \$11.98 Sale: **\$9.98**



**N Sidewalk**  
Bar Mills.  
171-681 Kit - 400 Scale  
Feet 37.2 Square Meters  
Reg. Price: \$13.95 Sale: **\$12.98**



**N Parking Lot**  
Busch.  
189-7077 4-3/4 x 4"  
12 x 10cm  
Reg. Price: \$8.99 Sale: **\$7.98**



**Limited Quantity Available**  
**N Single-Track Cut Stone  
Tunnel Portal 2-Pack**  
Chooch.  
214-9740 2-1/2 x 2-1/2"  
6.2 x 6.2cm  
Reg. Price: \$14.98 Sale: **\$12.98**



**N Single-Track Random  
Stone Tunnel Portal 2-Pack**  
Chooch.  
214-9760 2-3/4 x 2-1/2"  
7 x 6.4cm  
Reg. Price: \$14.98 Sale: **\$12.98**



**N Cut Stone Bridge Pier  
2-Pack**  
Chooch.  
214-9830 2-1/2 x .5 x 2"  
6.4 x 1.27 x 5.1cm  
Reg. Price: \$14.98 Sale: **\$12.98**



**N Single-Track Cut Stone  
Bridge Abutment 2-Pack**  
Chooch.  
214-9840 1-3/4 x 5/8 x  
2-1/4" 4.5 x 1.6 x 5.7cm  
Reg. Price: \$14.98 Sale: **\$12.98**

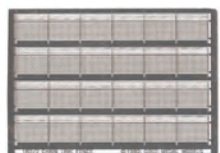

**N Chain Link Fence  
w/Barbed Wire**  
Gold Medal Models.  
304-1602 Kit -  
Scale 240' 73.2m  
Reg. Price: \$20.00 Sale: **\$16.98**



**N Loading Dock Details -  
Scenic Accents®**  
Woodland Scenics.  
785-2208  
Reg. Price: \$21.99 Sale: **\$17.98**



**Tear & Plant Meadow  
Mat - 5-5/8 x 7-7/8"**  
21.9 x 20cm  
Walthers SceneMaster.  
949-1127 Summer  
Meadow  
949-1129 Early Spring  
Meadow  
949-1130 Winter Meadow  
Reg. Price: \$21.98 Sale: **\$17.98**



**Static Grass Flocking**  
Walthers SceneMaster.  
949-1202 Green Blend -  
1/16" 1.5mm Fibers,  
3-1/2oz 100g  
Reg. Price: \$12.98 Sale: **\$9.98**



**Static Grass Flocking**  
Walthers SceneMaster.  
949-1206 Green Blend -  
3/32" 2.5mm Fibers,  
3-1/2oz 100g  
Reg. Price: \$12.98 Sale: **\$9.98**



**Plowed Field**  
Walthers SceneMaster.  
949-1132 8-5/8 x 7-7/8"  
22 x 20cm  
Reg. Price: \$24.98 Sale: **\$19.98**



**Pine Trees w/Pin Base  
pkg(10)**  
Walthers SceneMaster.  
949-1180 3-3/8 to 5-1/2"  
8 to 14cm  
Reg. Price: \$21.98 Sale: **\$17.98**  
949-1181 5-1/2 to 7-3/8"  
14 to 18cm  
Reg. Price: \$24.98 Sale: **\$19.98**



**Spring Trees w/Pin Base  
pkg(10)**  
Walthers SceneMaster™.  
949-1183 3-3/8 to 5-1/2"  
8 to 14cm  
Reg. Price: \$29.98 Sale: **\$23.98**



**Summer Trees w/Pin Base  
pkg(10)**  
Walthers SceneMaster.  
949-1184 3-3/8 to 5-1/2"  
8 to 14cm  
Reg. Price: \$29.98 Sale: **\$25.98**



**Tear & Plant Bushes**  
Walthers SceneMaster.  
949-1220 Light Green -  
Measures 7-7/8 x 9"  
20 x 23cm  
Reg. Price: \$12.98 Sale: **\$9.98**



**Tear & Plant Bushes**  
Walthers SceneMaster.  
949-1221 Dark Green -  
Measures 7-7/8 x 9"  
20 x 23cm  
Reg. Price: \$12.98 Sale: **\$9.98**

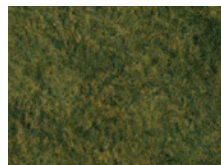

**Tear & Plant Tall Grass**  
Walthers SceneMaster.  
949-1222 Light Green -  
Measures 7-7/8 x 9"  
20 x 23cm  
Reg. Price: \$12.98 Sale: **\$10.98**



**Tear & Plant Meadow  
Grass**  
Walthers SceneMaster.  
949-1224 Light Green -  
Measures 7-7/8 x 9"  
20 x 23cm  
Reg. Price: \$12.98 Sale: **\$9.98**

### Grass Mat 2-Pack

Life-Like from Walthers.  
433-1009  
Light Green - Each:  
100 x 25"  
254 x 63.5cm  
Reg. Price: \$31.98  
Sale: **\$24.98**



### Hedge

Faller.  
272-181448  
19 x 1/2 x 19/32"  
50 x 1.2 x 1.5 cm pkg(2)  
Reg. Price: \$12.99 Sale: **\$10.98**



### Fir Trees

Faller.  
272-181464 Assorted  
pkg(50)  
Reg. Price: \$37.99 Sale: **\$31.98**



### Pine Trees

Busch. Add realism to scenery in any scale with this set of 60 ready-to-use trees, in five sizes.  
189-6472 12 Ea. 2-1/2, 3 & 3-1/2" 6, 8 & 9cm, 8 Ea. 2, 4-1/2 & 5-1/2" 5, 11, & 14cm pkg(60)  
Reg. Price: \$80.99 Sale: **\$68.98**

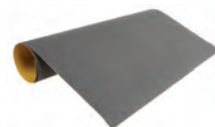

### Flexible Self-Adhesive Paved Area

Busch.  
189-7085 22-1/8 x 13"  
56 x 33cm  
Reg. Price: \$14.99 Sale: **\$12.98**



### Mixed Forest Trees

Busch.  
189-6489 12 Deciduous:  
2-3/4 to 4-15/16",  
18 Pine: 2-3/8 to 5-5/16"  
pkg(30)  
Reg. Price: \$56.99 Sale: **\$48.98**



### Pine Tree Assortment

Busch.  
189-6497 2-3/8 to  
4-11/32" 6 to 11cm  
pkg(50)  
Reg. Price: \$52.99 Sale: **\$44.98**



### Large Oak Tree

Busch.  
189-6780 8-11/16"  
22cm Tall  
Reg. Price: \$37.99 Sale: **\$31.98**



### Flexible Random Stone Wall w/Self-Adhesive Backing

Chooch.  
214-8252 Medium  
Stones - 13 x 3-1/4"  
Reg. Price: \$14.98 Sale: **\$12.98**



### Random Stone Retaining Wall

Chooch.  
214-8304 Large -  
6-3/4 x 3-13/32"  
Reg. Price: \$14.98 Sale: **\$12.98**



### Cut Stone Retaining Wall

Chooch.  
214-8314 Large -  
6-3/4 x 3-1/2"  
17.1 x 8.9cm  
Reg. Price: \$14.98 Sale: **\$12.98**



### Flexible Steel Cribbing Sheet

Chooch.  
214-8514 Medium for  
HO Scale - 3-3/4 x 12"  
9.5 x 30.5cm  
Reg. Price: \$14.98 Sale: **\$12.98**



### Flexible Timber Retaining Wall

Chooch.  
214-8612 Large for HO,  
S & O Scales - 3-3/4 x 12"  
9.5 x 30.5cm  
Reg. Price: \$17.98 Sale: **\$14.98**



### Flexible Concrete Sidewalk Sheet

Chooch.  
214-8678 Small for HO  
& N Scales - 3-3/4 x 12"  
9.5 x 30.5cm  
214-8680 Medium for  
HO Scale - 3-3/4 x 12"  
9.5 x 30.5cm  
214-8682 Large for HO,  
S & O Scales - 3-3/4 x 12"  
9.5 x 30.5cm  
Reg. Price: \$14.98 Sale: **\$12.98**



### Flexible Concrete Sidewalk Details

Chooch.  
214-8681 Medium for  
HO Scale (Matches  
#214-8680)  
214-8683 Large for HO,  
S & O Scales (Matches  
#214-8682)  
Reg. Price: \$14.98 Sale: **\$12.98**



### Single-Track Concrete Tunnel Portal

Chooch.  
214-9920 7-3/4 x 7-3/4"  
19.7 x 19.7cm  
Reg. Price: \$22.98 Sale: **\$19.98**



### Limited Quantity Available

### Single-Track Cut Stone Tunnel Portal

Chooch.  
214-9940 7-1/2 x 7-3/4"  
19.1 x 19.7cm  
Reg. Price: \$22.98 Sale: **\$19.98**



### Grass Tufts XL - 3/8" 9mm Fibers pkg(104)

Noch.  
528-7006 Dark Green,  
Medium Green, Brown,  
Golden Yellow  
Reg. Price: \$22.99 Sale: **\$19.98**  
528-7011 Dark Green,  
Dark Green, Red, Yellow  
Reg. Price: \$23.99 Sale: **\$20.98**



### Grass Tufts - 52 1/4" 6mm & 52 3/8" 9mm pkg(104)

Noch.  
528-7012 Wildflowers  
528-7013 Field Plants  
Reg. Price: \$23.99 Sale: **\$20.98**



### Grass Tufts XL - 3/8" 9mm Fiber Tufts pkg(42)

Noch.  
528-7041 Field Plants  
528-7043 Blooming  
Yellow Flowers  
Reg. Price: \$12.99 Sale: **\$10.98**



**Surface Water - Water System**  
Woodland Scenics.  
785-4515 Water Ripples - 4oz 118mL  
Reg. Price: \$19.99 Sale: **\$15.98**



**Mountain Valley Scenery® Kit**  
Woodland Scenics.  
Includes everything needed to add trees, grass, weeds, rocks, mountains, tunnel, ballast and more to a 4 x 8' layout.  
785-928  
Reg. Price: \$99.99 Sale: **\$80.98**



**Faceted Rocks - Ready Rocks**  
Woodland Scenics.  
785-1137 8 Pieces  
Reg. Price: \$24.99 Sale: **\$19.98**



**Rock Faces - Ready Rocks**  
Woodland Scenics.  
785-1138 4 Pieces  
Reg. Price: \$24.99 Sale: **\$19.98**



**Hedge Row - Woodland Classics™ Ready Made Trees™**  
Woodland Scenics.  
785-3581 7-3/4 x 1 to 2" 19.6 x 2.5 to 5cm  
Reg. Price: \$27.99 Sale: **\$22.98**



**HO Passenger Car Interior Constant-Intensity LED Lighting Kit**  
WalthersProto®.  
920-1061 Fits  
WalthersProto ACF & Budd Dome Cars  
Reg. Price: \$17.98 Sale: **\$14.98**



**HO Horizon Fleet Car Lighting Kit**  
WalthersMainline®.  
910-221  
Reg. Price: \$34.98 Sale: **\$29.98**



**HO Cornerstone Turntable Control Box**  
Walthers Cornerstone®.  
933-2320 For 933-2851, 2859, 2860 and 2618 Turntables Only (Each Sold Separately)  
Reg. Price: \$49.98 Sale: **\$42.98**



**NEW HO Single-Arm Parking Lot Light 3-Pack - Silver**  
Atlas.  
150-70000173 Warm White LED  
150-70000174 Cool White LED  
Reg. Price: \$13.95 Sale: **\$10.98**



**NEW HO Double-Arm Parking Lot Light 3-Pack - Gray**  
Atlas.  
150-70000176 Cool White LED  
Reg. Price: \$17.95 Sale: **\$14.98**

**FOR ALL ITEMS IN RED.**  
**WARNING:** Cancer and Reproductive Harm - [www.P65Warnings.ca.gov](http://www.P65Warnings.ca.gov). See page 55.

**NEW HO Double-Arm Parking Lot Light 3-Pack - Silver**

Atlas.  
150-70000177 Warm White LED  
150-70000178 Cool White LED  
Reg. Price: \$17.95 Sale: **\$14.98**



**HO Truck-Mounted, Track-Powered Flashing LED End-of-Train Device**  
Bachmann.  
160-42907 Roller Bearing Truck  
Reg. Price: \$28.50 Sale: **\$20.98**

**HO Single Railyard Spotlight**  
Miniaturics.  
475-7211801 5-1/2" 13.7cm Tall  
Reg. Price: \$40.50 Sale: **\$35.98**

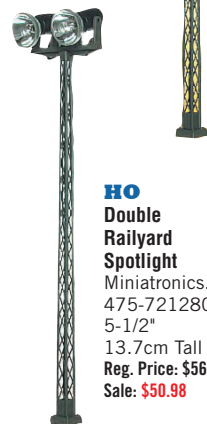

**HO Double Railyard Spotlight**  
Miniaturics.  
475-7212801 5-1/2" 13.7cm Tall  
Reg. Price: \$56.25 Sale: **\$50.98**

**HO Injection Molded Plastic w/LEDs**

NJ International.  
525-1972 Twin Searchlight Tower  
Reg. Price: \$39.99 Sale: **\$37.98**  
525-1973 Quad Searchlight Tower  
Reg. Price: \$43.99 Sale: **\$37.98**



**NEW N Single-Arm Streetlight 3-Pack - Gray**  
Atlas.  
150-70000147 Warm White LED  
150-70000148 Cool White LED  
Reg. Price: \$12.95 Sale: **\$9.98**

**NEW N Double-Arm Streetlight 3-Pack - Silver**  
Atlas.  
150-70000153 Warm White LED  
150-70000154 Cool White LED  
Reg. Price: \$16.95 Sale: **\$13.98**

**NEW N Single-Arm Parking Lot Light 3-Pack - Gray**  
Atlas.  
150-70000156 Cool White LED  
Reg. Price: \$12.95 Sale: **\$9.98**

**NEW N Double-Arm Parking Lot Light 3-Pack - Gray**  
Atlas.  
150-70000159 Warm White LED  
Reg. Price: \$16.95 Sale: **\$13.98**



**Motorizing Kit**  
Walthers Cornerstone®.  
933-1050 DC Motor & Gearbox for Swing Bridge, Oil Pumps, Turntable & Other Kits  
Reg. Price: \$24.98 Sale: **\$20.98**



**Building Lights**  
Busch.  
189-4280 14-16 Volts pkg(2)  
Reg. Price: \$4.99 Sale: **\$3.98**





**Auto Reverser**  
Digitrax.  
245-AR1 For DCC Layouts  
Reg. Price: \$33.00 Sale: **\$29.98**



**Three-Conductor Hookup Wire - #22 Gauge - 23' 7m**  
Wire Works.  
851-322070230 Black, Red & Green  
Reg. Price: \$12.00 Sale: **\$10.98**



**HO Series 6 Economy Control Decoder**  
Digitrax.  
245-DH126D Wired - 1.5 Amps  
Reg. Price: \$23.00 Sale: **\$20.98**  
245-DH126P 8-Pin Plug Long Harness  
Reg. Price: \$26.00 Sale: **\$22.98**



**Zephyr Express DCC Starter Set**  
Digitrax. Simplified advanced train operation for any size layout, and easily expandable to grow with your railroad. Includes DCS52 Command Station, PS314 Power Supply, LT1 Decoder Tester and LocoNet Cable, System Reference Manual and Decoder Manual, plus a quick-start guide and an instruction manual.  
245-ZEPE  
Reg. Price: \$245.00  
Sale: **\$220.98**



**DS74 Quad Switch Stationary Decoder**  
Digitrax. Operate up to four solenoid or slow-motion turnouts (sold separately) directly through any DCC system that has turnout control. Configurable for capacitive discharge with balky solenoids and for on/off control of 8 layout lights. Features plug and play wire connectors and works with compatible LocoNet systems.  
245-DS74  
Reg. Price: \$79.00 Sale: **\$70.98**



**Universal Throttle Pocket (ABS), Holds Atlas, CVP, Digitrax, Lenz, NCE & MRC**  
New Rail Models.  
501-400203 3-Pack  
Reg. Price: \$29.95 Sale: **\$25.98**



**TSU-2200 Digital Sound & Control Decoder - Tsunami2**  
SoundTraxx. Features include a spectrum of prototypical sounds, 16-bit polyphonic sound processor, 14 Hyperlight lighting effects and Hyperdrive motor control with back-EMF.  
678-884007  
Steam Sounds 2 - 1-3/8 x 11/16 x 1/4" 35 x 17 x 6mm  
Reg. Price: \$132.95  
Sale: **\$119.98**



**TSU-2200 Digital Sound & Control Decoder - Tsunami2**  
SoundTraxx. Full featured decoder with high quality 16-bit sound, Hyperlight lighting effects and Hyperdrive2 advanced motor control.  
678-885005  
EMD Diesel Sounds - 1-3/8 x 11/16 x 1/4" 35 x 18 x 6mm  
Reg. Price: \$132.95  
Sale: **\$119.98**



**CurrentKeeper II**  
SoundTraxx.  
678-810160  
Reg. Price: \$31.95 Sale: **\$28.98**



**NEW JST-NEXT18 Adapter**  
SoundTraxx.  
678-810163  
Reg. Price: \$16.95 Sale: **\$14.98**



**HO Replacement Pad WalthersTrainline™.**  
931-1100 For Walthers Track Cleaning Cars  
Reg. Price: \$6.98 Sale: **\$5.98**



**HO Replacement Pad for Track Cleaning Car**  
Bachmann.  
160-16949 Fits #160-16301 Through -16304 pkg(2)  
Reg. Price: \$25.50 Sale: **\$17.98**



**Cratex Abrasive Block Extra Fine**  
Walthers SceneMaster™.  
949-522 3 x 1 x 1/4" 7.6 x 2.5 x .6cm  
Reg. Price: \$11.98 Sale: **\$9.98**



**Static Grass Glue**  
Walthers SceneMaster.  
949-1200 8.8oz 250g  
Reg. Price: \$11.98 Sale: **\$9.98**



**Plastic Compatible Motor Oil - 1/2oz 14.8mL**  
Labelle.  
430-107  
Medium Weight  
430-108  
Light Weight  
Reg. Price: \$9.69  
Sale: **\$7.98**



**No. 102 Plastic Compatible Gear Lubricant with PTFE**  
Labelle.  
430-102 1/2oz 14.8mL  
Reg. Price: \$9.69 Sale: **\$7.98**



**Plastic Compatible Grease w/PTFE**  
Labelle.  
430-106 1/2oz 14.8mL  
Reg. Price: \$9.69 Sale: **\$7.98**



**Bondene Plastic Solvent Cement**  
Plastruc.  
570-3  
2oz 59.1mL  
Reg. Price: \$5.75  
Sale: **\$4.98**



**Scenic Cement™**  
Woodland Scenics.  
785-191  
16oz 473mL  
Reg. Price: \$9.99  
Sale: **\$7.98**



**Track Magic Liquid Track Cleaner**  
Deluxe Materials Ltd.  
806-AC13 1.7oz 50mL  
Reg. Price: \$15.99 Sale: **\$12.98**  
806-AC26 8-1/2oz 250mL  
Reg. Price: \$39.99 Sale: **\$31.98**



**Track Magic Accessory Pack**  
Deluxe Materials Ltd.  
806-AC18 For Applying Track Magic Liquid Track Cleaner  
Reg. Price: \$9.99 Sale: **\$7.98**



**Tacky Wax Figure Adhesive**  
Deluxe Materials Ltd.  
806-AD29 1oz 28g  
Reg. Price: \$7.99 Sale: **\$5.98**

**Ballast Magic Adhesive Powder**  
Deluxe Materials Ltd.  
806-AD74 4.2oz 125mL  
Reg. Price: \$17.99  
Sale: **\$14.98**



**Assorted Applicator Brushes - Microbrush®**  
Profile Accessories Inc.  
232-1400 10 Each of Ultrabrush, Fine, Regular & Superfine pkg(40)  
Reg. Price: \$9.14 Sale: **\$7.98**



**7-Color Modeler's Weathering Kit**  
Pan Pastel. Custom color sets make it easy to age and weather models in any scale. Sets include seven colors, a palette tray for blending and Sofft tools for application.  
574-30701 Rust & Earth  
574-30702 Grays, Grime & Soot  
Reg. Price: \$61.99 Sale: **\$52.98**

**Thinner for Tru-Color Railroad Color Acrylic Paints**

Tru-Color Paint. Specially formulated for use with all Tru-Color paints, large bottle is perfect for big jobs and equipment clean-up.  
709-15 1oz 29.6mL  
Reg. Price: \$7.19 Sale: **\$5.98**  
709-16015 16oz 473mL  
Reg. Price: \$51.25 Sale: **\$43.98**



**NEW Rejuvenator - 16oz 473.2ml**  
Tru-Color Paint.  
709-16999  
Reg. Price: \$51.25 Sale: **\$43.98**



**NEW Weathering Paint 6-Color Set - 1oz 29.6ml Bottles**  
Tru-Color Paint.  
709-10402 Set #2 - Includes 1 Each: #349, 359, 403, 404, 408, 433 pkg(6)  
Reg. Price: \$41.95 Sale: **\$35.98**



**NEW Weathering Paint 6-Color Set - 1oz 29.6ml Bottles**  
Tru-Color Paint.  
709-10403 Set #3 - Includes 1 Each: #9, 93, 173, 348, 357, 359 pkg(6)  
Reg. Price: \$41.95 Sale: **\$35.98**



**NEW Brick Paint Set**  
Tru-Color Paint.  
709-10502 Includes Six Common Brick Colors:  
1oz 29.6mL Each  
Reg. Price: \$43.95 Sale: **\$37.98**



**Tidy Track™ Track Painter Paint Marker - 1/3oz 10mL**  
Woodland Scenics.  
785-4580 Steel Rail  
785-4581 Rusty Rail  
Reg. Price: \$9.99 Sale: **\$7.98**



**HO Standards Gauge**  
NMRA.  
98-1 Includes Metal Gauge and Instructions  
Reg. Price: \$22.00 Sale: **\$19.98**



**N Standards Gauge**  
NMRA.  
98-8 Includes Metal Gauge and Instructions  
Reg. Price: \$22.00 Sale: **\$19.98**

**FOR ALL ITEMS IN ORANGE**  
WARNING: Cancer and Reproductive Harm - www.P65Warnings.ca.gov.  
See page 55.



**2-56 x 1/8" Screws A Line.**  
116-11004 Phillips Black Oxide pkg(50)  
Reg. Price: \$7.95 Sale: **\$6.98**

**Scale Ruler**

Mascot.  
230-711 HO, N, S & O Scales  
Reg. Price: \$30.80  
Sale: **\$25.98**



**Work Station w/Magnifying Lens**  
Tamiya. Six white LED lights illuminate a work area with a frame designed to accept an A4-sized cutting mat.  
865-74064 Base:  
16-15/16 x 14-3/16 x 2-3/4", Lens: 5-7/8 x 3-15/16"  
Reg. Price: \$163.00  
Sale: **\$138.98**



**Flexible Shake Shingle Roof Sheet**  
Chooch.  
214-8920 Small for HO & N Scales - 3-3/4 x 12" 9.5 x 30.5cm  
214-8922 Medium for HO Scale - 3-3/4 x 12" 9.5 x 30.5cm  
214-8924 Large for HO, S & O Scales - 3-3/4 x 12" 9.5 x 30.5cm  
Reg. Price: \$14.98 Sale: **\$12.98**





**Styrene Sheet - Plain - 12 x 24" 30.5 x 61cm**  
Evergreen Scale.  
269-19040 .040" .10cm  
Reg. Price: \$8.65 Sale: **\$7.33**  
269-19060 .060" .15cm  
Reg. Price: \$12.98 Sale: **\$11.00**



**HO Horizon Fleet Car Detail Kit**  
WalthersMainline®.  
910-202  
Reg. Price: \$7.98 Sale: **\$6.98**



**HO Support Trusses for Guywires and Piping**  
Walthers Cornerstone®.  
933-2955 Photo-Etched Kit  
Reg. Price: \$19.98 Sale: **\$14.98**



**HO Organic Vapor Air Cleaner (RTO) - Cornerstone Modern Industrial Park**  
Walthers Cornerstone.  
933-4086 Kit - 6-1/2 x 5 x 5-1/8"  
16.5 x 12.7 x 13cm  
Reg. Price: \$31.98 Sale: **\$23.98**



**HO Particulate Dust Cyclone - Modern Industrial Park**  
Walthers Cornerstone.  
933-4087 Kit - 1-5/8 x 1-5/8 x 5-3/16"  
4.1 x 4.1 x 13.1cm  
Reg. Price: \$19.98 Sale: **\$14.98**



**HO Wrapped Lumber Load for WalthersMainline® 72' Centerbeam Flatcar**  
Walthers SceneMaster™.  
949-3155 Idaho Forest Group  
949-3158 Nechako Lumber Co, Ltd.  
949-3162 Bennett Lumber  
Reg. Price: \$14.98 Sale: **\$10.98**



**HO Heavy Scrap Load**  
Walthers SceneMaster.  
949-3106 Fits WalthersMainline 53' Corrugated-Side Gondola  
Reg. Price: \$14.98 Sale: **\$12.98**



**HO Pulpwood Load**  
Walthers SceneMaster.  
949-3100 Fits WalthersProto & Walthers 50' CC&F Bulkhead Flatcars  
Reg. Price: \$14.98 Sale: **\$12.98**



**HO Glass-Fiber Style Cushion Coil Car Hood**  
Walthers SceneMaster.  
949-3195 Kit 2-Pack  
Reg. Price: \$14.98 Sale: **\$11.98**



**NEW HO Garage Detail Kit #2**  
Walthers SceneMaster.  
949-4210 pkg(20)  
Price: \$29.98

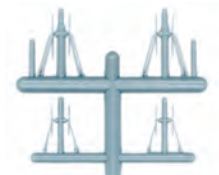

**HO Windshield Wipers**  
A Line.  
116-29200 Long & Short pkg(16)  
Reg. Price: \$9.95 Sale: **\$8.98**

**HO Stirrups pkg(25)**  
A Line.  
116-29001 Style B  
116-29002 Style C  
Reg. Price: \$7.95 Sale: **\$6.98**



**HO Wall Fans & Wall Vents**  
Blair Line.  
184-2707 Kit - 6 Fans & 15 Vents  
Reg. Price: \$10.00 Sale: **\$8.98**



**HO Cast Resin Freight Car Load**  
Chooch.  
214-7220 Wrapped Machinery - 6 Assorted Pieces pkg(6)  
Reg. Price: \$19.98 Sale: **\$16.98**



**HO Flexible Textured Freight Car Load Sheets**  
Chooch.  
214-8925 Industrial Junk - 11-3/4 x 3-3/4"  
29.8 x 9.5cm  
214-8926 Scrap Metal - 11 x 3" 27.9 x 7.6cm  
Reg. Price: \$17.98 Sale: **\$14.98**



**HO Cast Resin Freight Car Load**  
Chooch.  
214-7238 Stamping Plant Scrap for Gondola (Car sold separately)  
Reg. Price: \$14.98 Sale: **\$12.98**



**HO Cast Resin Freight Car Load**  
Chooch.  
214-7252 Intermodal 20' Covered Coils 3-Pack  
Reg. Price: \$17.98 Sale: **\$14.98**



**Limited Quantity Available HO Cast Resin Freight Car Load**  
Chooch.  
214-7255 Covered Semi Trucks pkg(3)  
Reg. Price: \$17.98 Sale: **\$14.98**



**HO Hiab X-Hipro Loading Crane with Modified Frame and Log Grabber**  
Herpa.  
326-54157  
Reg. Price: \$21.95 Sale: **\$18.98**



**Cast Resin Freight Car Load**  
Chooch.  
214-7281 80-Ton Steam Boiler - 1" & 1-1/4" 2.5 & 3.1cm  
Reg. Price: \$24.98 Sale: **\$20.98**



**Limited Quantity Available Cast Resin Freight Car Load**  
Chooch.  
214-7285 120-Ton Ship's Driveshaft Bearing - 6-1/4" Long 15.8cm  
Reg. Price: \$17.98 Sale: **\$14.98**



**Cast Resin Freight Car Load**  
Chooch.  
214-7286 Barium Oxide Bins - Small  
Reg. Price: \$11.98 Sale: **\$9.98**  
214-7287 Barium Oxide Bins - Large  
Reg. Price: \$17.98 Sale: **\$14.98**

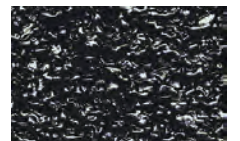

**Limited Quantity Available Flexible Textured Freight Car Load Sheet**  
Chooch.  
214-8708 Small Coal Lumps for All Scales - 3-3/4 x 12" 9.5 x 30.5cm  
214-8710 Medium Coal Lumps for All Scales - 3-3/4 x 12" 9.5 x 30.5cm  
214-8712 Large for HO, S & O Scales - 3-3/4 x 12" 9.5 x 30.5cm  
Reg. Price: \$14.98 Sale: **\$12.98**

# ONLINE FEATURED PRODUCTS

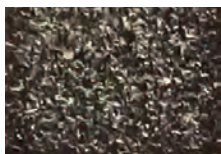

## Limited Quantity Available Flexible Textured Freight Car Load Sheet 2-Pack

Chooch.  
214-87082 Small Coal Lumps for All Scales - 3-3/4 x 12" 9.5 x 30.5cm  
214-87102 Medium Coal Lumps for All Scales - 3-3/4 x 12" 9.5 x 30.5cm  
214-87122 Large for HO, S & O Scales - 3-3/4 x 12" 9.5 x 30.5cm  
Reg. Price: \$19.98 Sale: **\$16.98**



## Limited Quantity Available Medium Single Palleted Coils Load

Chooch.  
214-7272 For HO & O - Includes 2, 1" Diameter Coils & 2, .8" Diameter Coils  
Reg. Price: \$17.98 Sale: **\$14.98**



## 20-Ton Structural Beam Load

Chooch.  
214-7274 For HO & N - 3-1/2 x 3/4" 8.9 x 1.9cm pkg(2)  
Reg. Price: \$14.98 Sale: **\$12.98**



## 40-Ton Structural Beam Load

Chooch.  
214-7275 For HO & O - 5.75 x .8"  
Reg. Price: \$14.98 Sale: **\$12.98**



## HO Hobby Tote System High-Sided Storage Container - 2-3/4" Deep

A Line.  
116-19251 pkg(2)  
Reg. Price: \$58.00 Sale: **\$51.98**  
116-19252 pkg(4)  
Reg. Price: \$96.00 Sale: **\$85.98**



## HO Hobby Tote System w/Nylon Carrying Case A Line.

116-19255 Includes 4 High-Sided Containers  
Reg. Price: \$158.00  
Sale: **\$141.98**



## HO Hobby Tote System Low-Sided Storage Container - 2-1/4" Deep

A Line.  
116-19253 pkg(2)  
Reg. Price: \$58.00 Sale: **\$51.98**  
116-19254 pkg(5)  
Reg. Price: \$115.00  
Sale: **\$103.98**



## HO Hobby Tote System w/Nylon Carrying Case A Line.

116-19256 Includes 5 Low-Sided Containers  
Reg. Price: \$177.00  
Sale: **\$158.98**



## Hobby Tote System Foam Spacers

A Line. One package will do one tray.  
116-19300 pkg(24)  
Reg. Price: \$5.75 Sale: **\$4.98**

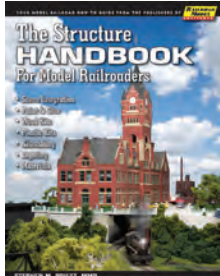

## The Structure Handbook for Model Railroaders

White River.  
15-SHMR  
Reg. Price: \$24.95 Sale: **\$21.98**

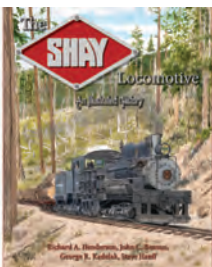

## The Shay Locomotive: An Illustrated History

White River. A must-have for modelers and fans, the most complete, thorough, and accurate book ever produced Shay locomotives. Features more than 600 pages and over 1000 photos, illustrations, and drawings plus a complete listing of every Shay built by shop number, by owner/operator, and by location. Also covers Lima's involvement from 1881 to 1945 and includes photos of every single surviving Shay.

15-SLIH  
Reg. Price: \$99.95 Sale: **\$89.98**



## Santa Fe In Color Series - Volume 6 - California

McMillan. Hardcover, 348 pages.  
51-29 Coast Lines and Valley Freights  
Reg. Price: \$89.95 Sale: **\$80.98**



## NEW ATSF 2023 Calendar

McMillan.  
51-SF23  
Reg. Price: \$18.95 Sale: **\$16.98**



## NEW CSX 2023 Calendar

McMillan.  
51-CSX23  
Reg. Price: \$18.95 Sale: **\$16.98**



## NEW BNSF 2023 Calendar

McMillan.  
51-BNSF23  
Reg. Price: \$18.95 Sale: **\$16.98**

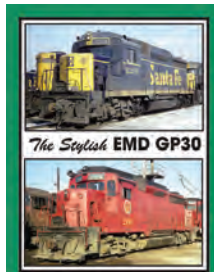

## Limited Quantity Available The Stylish EMD GP30

Withers. An in-depth look at the unique GP30, covering units from all 29 owners and the demonstration units. Hardcover, 208 pages. 95-130  
Reg. Price: \$59.95 Sale: **\$53.98**



## Guide to North American Steam Locomotives

Kalmbach. Covering every steam loco built in the US, Canada and Mexico since 1900, the softcover book includes information unavailable elsewhere. 400-1302 2nd Edition  
Reg. Price: \$27.99 Sale: **\$23.98**

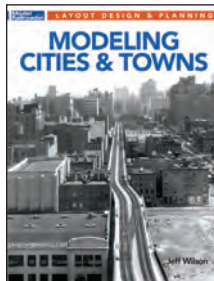

## Modeling Cities & Towns

Kalmbach.  
400-12823 Softcover  
Reg. Price: \$21.99 Sale: **\$18.98**



**Building What's in a Photo**  
Kalmbach.  
400-12833 Softcover,  
144 Pages  
Reg. Price: \$24.99 Sale: **\$20.98**

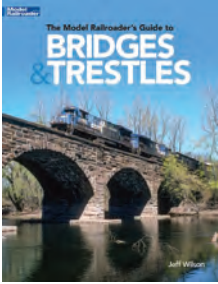

**The Model Railroader's Guide to Bridges & Trestles**  
Kalmbach.  
400-12834 Softcover  
Reg. Price: \$21.99 Sale: **\$18.98**

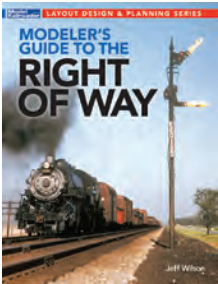

**NEW Modeler's Guide to the Right of Way**  
Kalmbach.  
400-12840 Softcover,  
112 Pages  
Reg. Price: \$21.99 Sale: **\$18.98**

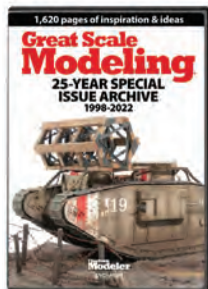

**NEW Great Scale Modeling 25-Year Special Issue Archive DVD-ROM**  
Kalmbach.  
400-15377  
Reg. Price: \$29.95 Sale: **\$25.98**



**NEW Classic Trains 15-Year Special Issue Archive DVD-ROM**  
Kalmbach.  
400-16125 2006-2021  
Reg. Price: \$29.95 Sale: **\$25.98**



**NEW American Flyer Pocket Price Guide 1946-2023**  
Kalmbach.  
400-108623 Softcover,  
160 Pages  
Reg. Price: \$15.99 Sale: **\$13.98**



**NEW Lionel Trains Pocket Price Guide 1901-2023**  
Kalmbach.  
400-108723 Softcover,  
456 Pages  
Reg. Price: \$22.99 Sale: **\$19.98**

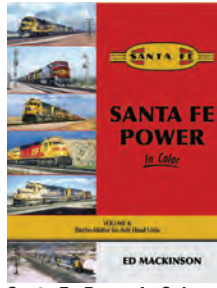

**Santa Fe Power In Color**  
Morning Sun. Fourth book in the series, author Ed Mackinson covers Santa Fe's premier six-axle Electro-Motive roadswitchers from the SD24s to SD75Ms. Hardcover, 128 pages. 484-1716 Volume 4: Electro-Motive Six-Axle Hood Units  
Reg. Price: \$69.95 Sale: **\$62.98**

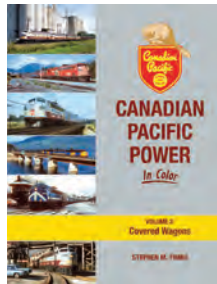

**NEW Canadian Pacific Power In Color**  
Morning Sun. Hardcover, 128 pages. 484-1754 Volume 3: Covered Wagons  
Reg. Price: \$69.95 Sale: **\$62.98**

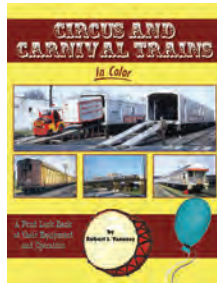

**Circus and Carnival Trains In Color**  
Morning Sun. A treasure trove of information for modelers and fans, this book looks at the colorful trains once used by large circuses and carnivals as they moved from town to town. More than 200 color photos from 1946-2017 cover the unique equipment from elephant cars to rebuilt and repurposed passenger cars. Hardcover, 128 pages. 484-1733 A Fond Look Back at their Equipment and Operation  
Reg. Price: \$69.95 Sale: **\$62.98**

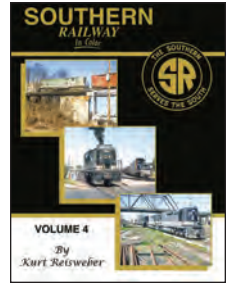

**Southern Railway In Color**  
Morning Sun. Volume 4 starts with coverage in Illinois and Indiana then cuts across the deep south with exceptional locomotive, consist and facility photos from the 1970s and 1980s, plus out-of-the-way locations and unusual operations. Hardcover, 128 pages. 484-1706 Volume 4  
Reg. Price: \$69.95 Sale: **\$62.98**

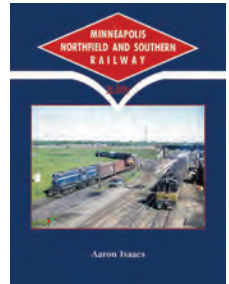

**Minneapolis Northfield and Southern Railway In Color**  
Morning Sun. An in depth look at this unique Minnesota shortline, noted for its motive power, switching and bridge line operations. Showcasing photos taken by local railfans from 1962 to 1985, the book offers a tour of the entire line from end-to-end. 484-1734 Hardcover, 128 Pages  
Reg. Price: \$69.95 Sale: **\$62.98**

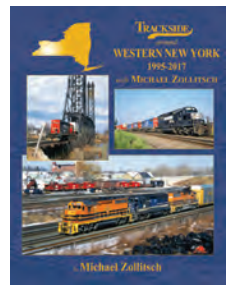

**NEW Trackside around Western New York**  
Morning Sun. Hardcover, 128 pages. 484-1753 1995-2017 with Michael Zollitsch  
Reg. Price: \$69.95 Sale: **\$62.98**

**Walthers®**  
**5601 W Florist Avenue**  
**Milwaukee, WI 53218-1622**

Keycode #

Customer #

PRESORTED  
STANDARD  
U.S. POSTAGE  
**PAID**  
WM. K. WALTHERS, INC.

# WALTHERS MAINLINE®

## NEW HO WalthersMainline® 85' Budd Passenger Cars

\$44.98 Each (Unless Noted)

- Four new paint & lettering schemes!
- Based on streamlined cars used by many roads

### Dome Coach



910-30408 Amtrak® Ph I



910-30409 DRGW®



910-30410 GN \$49.98



910-30411 NP

### Observation



910-30365 Amtrak Ph I



910-30366 DRGW®



910-30367 GN \$49.98



910-30368 NP

OFFICIAL  
LICENSEE  
of  
**AMTRAK**

Union Pacific licensed product